7-T135-R49

Tract 4

Richland County

Township: Colfax/Eagle

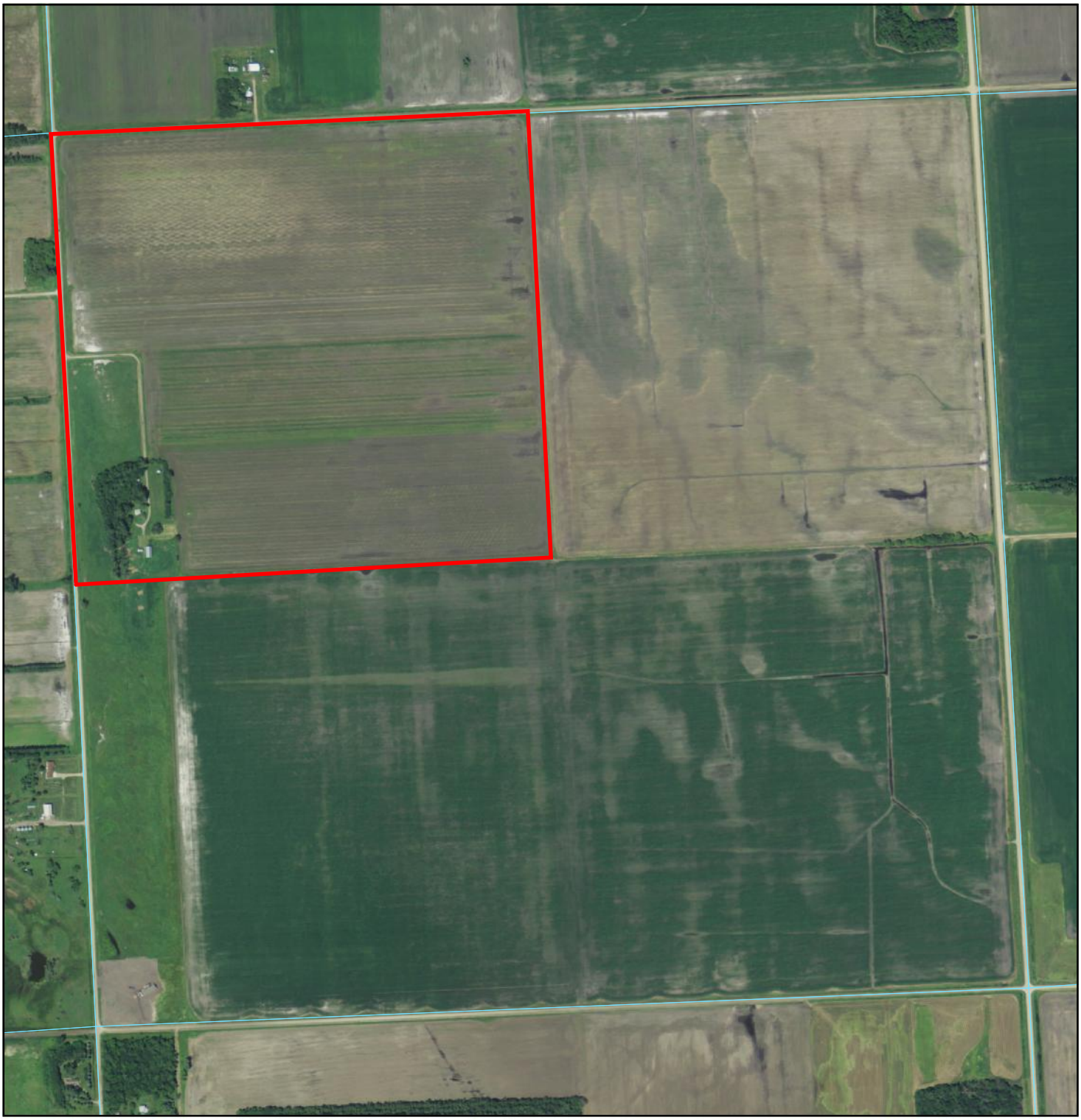

All boundaries shown are approximate.

Map Datum is WGS 84 (same as NAD 83)

0 0.5 1 Miles

Printed: 2/6/2012 -- ND State Land Dept.