

# ORDINARY HIGH WATER MARK DELINEATION

## YELLOWSTONE RIVER AND MISSOURI RIVER MAP SET

### FROM ND/MT BORDER TO HWY 85 BRIDGE WESTERN NORTH DAKOTA

NOVEMBER 2010



**BARTLETT & WEST**

PROJECT:  
**Ordinary High Water Mark  
Delineation of the Yellowstone  
and Missouri Rivers  
16073.001**

CLIENT  
**State of North Dakota**

PROJECT MANAGER C.E. DATE  
James Landenberger P.E. 4881 01/10

PROJECT MANAGER C.E. DATE  
Bruce Zelmer L.S. 3756 01/10

ACCOUNT NUMBER FILE NUMBER  
16073.001 16073.001

SHEET NUMBER **0** OF **26** SHEETS

**Bartlett & West, Inc**  
**Consulting Engineers**  
3456 East Century Avenue  
Bismarck, ND 58503  
Phone: (701) 258-1110  
Fax: (701) 258-1111

Last edit on: Dec 05, 2005 by: DDM00439 Drawing name: F:\16000\16073 - OHWM Survey\16073.000\GIS-CADD\16073.000 OHWM Final Project.dwg Layout name: INDEX\_ACREAGE Plotted by: DDF01105 Plotted on: Nov 24, 2010 - 11:35am

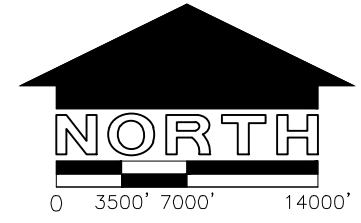
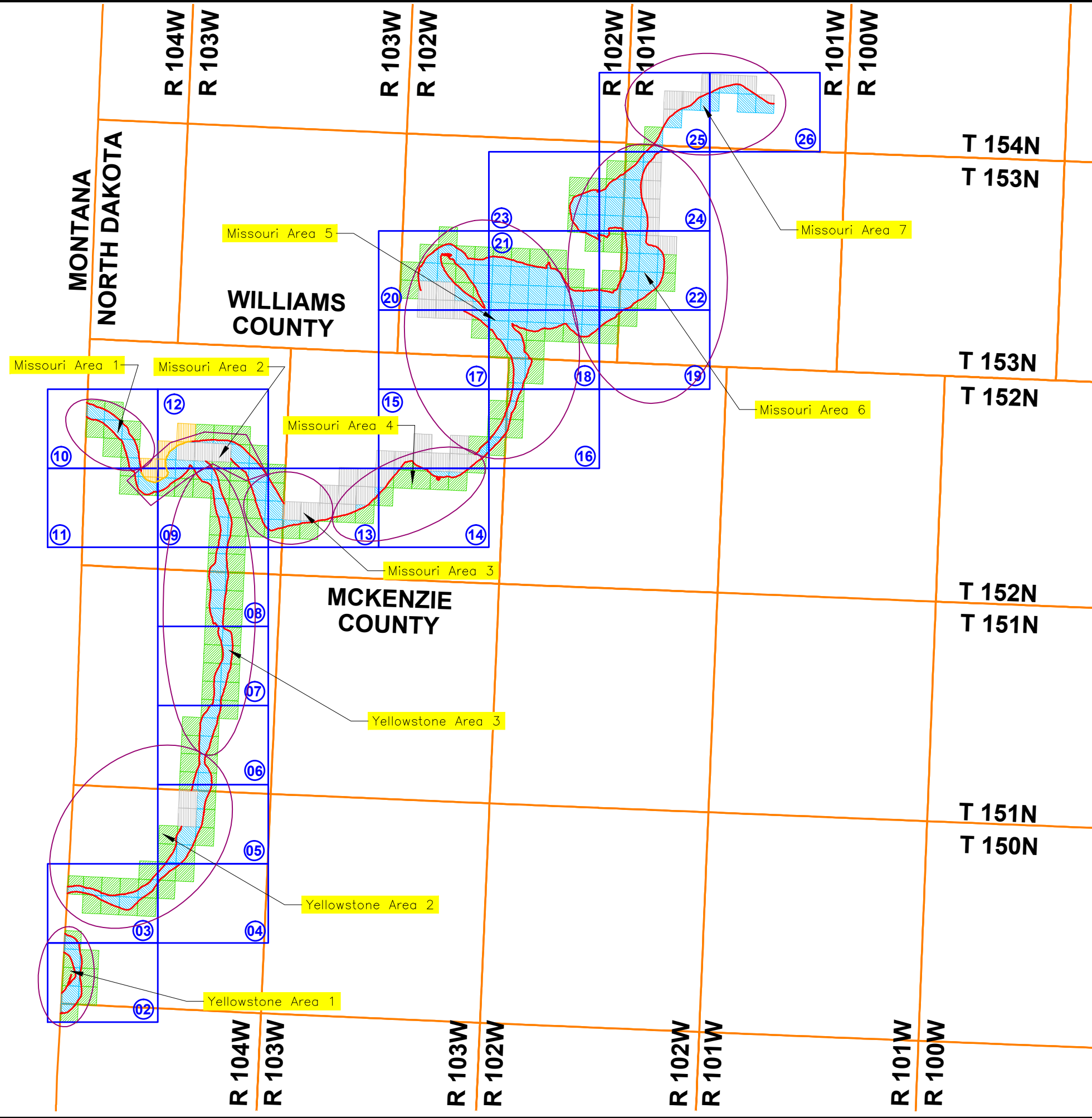

- DELINEATION POINT
- OHWM LINE
- ABOVE OHWM
- BELOW OHWM
- AREA OF FURTHER REVIEW
- PREVIOUSLY COMPLETED AREA
- TOWNSHIP BOUNDARY
- SHEET BOUNDARY
- 01 SHEET NUMBER
- PREVIOUSLY COMPLETED DELINEATION POINT
- PREVIOUSLY COMPLETED OHWM LINE

|  |                            |
|--|----------------------------|
|  | <b>BARTLETT &amp; WEST</b> |
| <b>OHWM OVERALL INDEX SHEET</b>  |                            |
| DESIGNED BY: JMR<br>DRAWN BY: JMR<br>APPROVED BY: JDL<br>DESIGN PROJ: 16073.000<br>CONST PROJ:<br>SCALE: 1" = 7000'<br>DATE: 11/10<br>SHEET NUMBER:  | 1                          |
| ALL RIGHTS RESERVED. ALL BARTLETT & WEST ENGINEERS PLANS, SPECIFICATIONS AND DRAWINGS ARE PROTECTED UNDER COPYRIGHT LAW, AND NO PART MAY BE COPIED, REPRODUCED, DISPLAYED PUBLICLY, USED TO CREATE DERIVATIVES, DISTRIBUTED, STORED IN A RETRIEVAL SYSTEM OR TRANSMITTED IN ANY FORM BY ANY MEANS WITHOUT PRIOR WRITTEN PERMISSION OF BARTLETT & WEST ENGINEERS. |                            |

DISCLAIMER: THE WORK COMPLETED UNDER THIS CONTRACT WAS TO DELINEATE THE OHWM AND IS NOT A FINAL LEGAL DETERMINATION AS TO WHETHER ANY SPECIFIC PROPERTY IS SOVEREIGN LAND.



Last edit on: Dec 05, 2005 by: DDM00439 Drawing name: F:\16000\16073 - OHWM Survey\16073.000\GIS-CADD\16073.000 OHWM Final Project.dwg Layout name: 03 Plotted by: DDP01105 Plotted on: Nov 24, 2010 - 8:09am

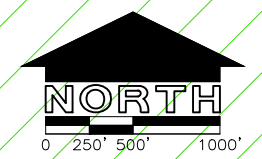
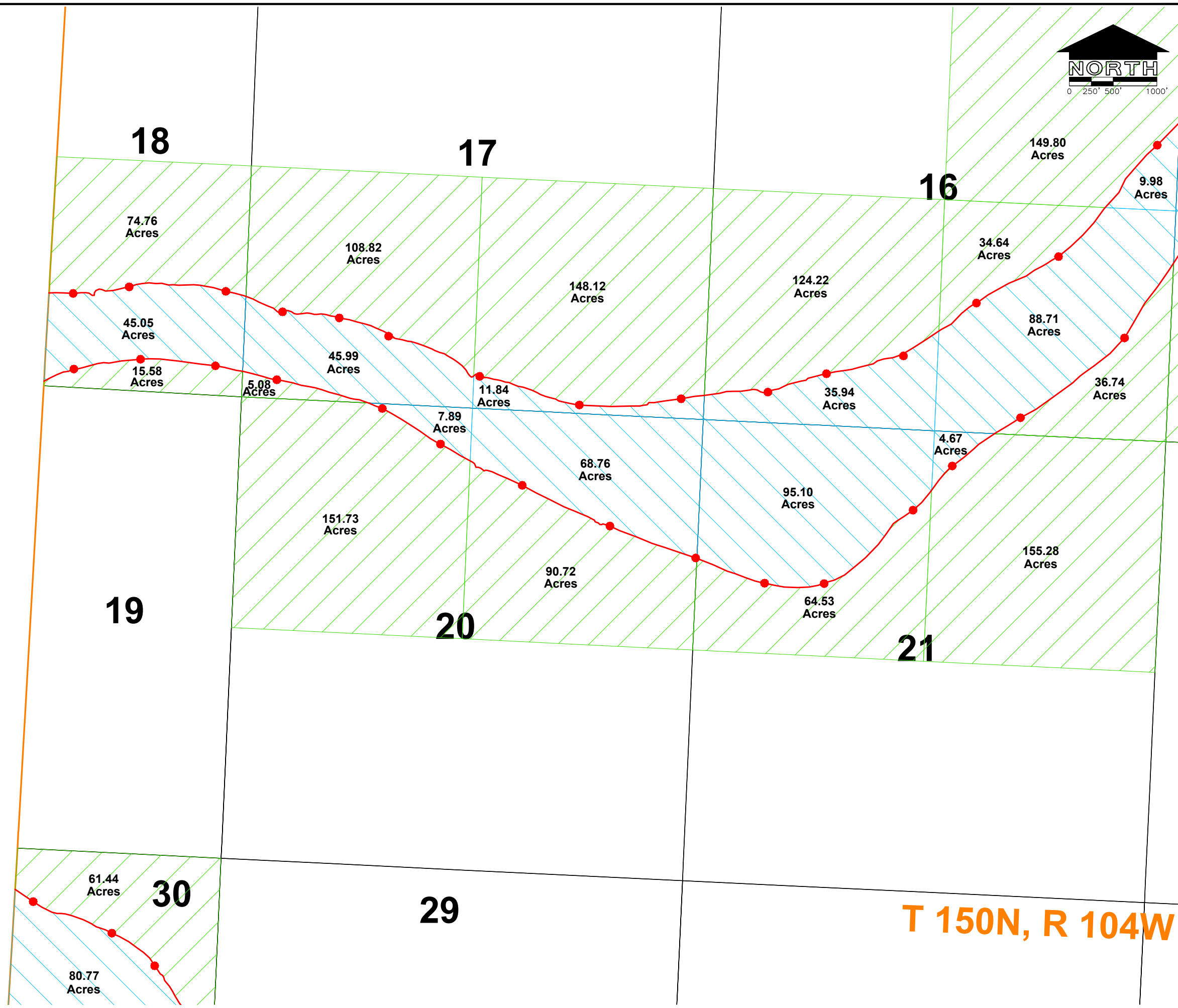

**BARTLETT & WEST**

OHWM  
YELLOWSTONE RIVER

|               |           |
|---------------|-----------|
| DESIGNED BY:  | JMR       |
| DRAWN BY:     | JMR       |
| APPROVED BY:  | JDL       |
| DESIGN PROJ.: | 16073.000 |
| CONST PROJ.:  |           |
| SCALE:        | 1" = 500' |
| DATE:         | 11/10     |
| SHEET NUMBER: | 3         |
|               | 3 of 26   |

DISCLAIMER: THE WORK COMPLETED UNDER THIS CONTRACT WAS TO DELINEATE THE OHWM AND IS NOT A FINAL LEGAL DETERMINATION AS TO WHETHER ANY SPECIFIC PROPERTY IS SOVEREIGN LAND.

ALL RIGHTS RESERVED. ALL BARTLETT & WEST ENGINEERS PLANS, SPECIFICATIONS AND DRAWINGS ARE PROTECTED UNDER COPYRIGHT LAW, AND NO PART MAY BE COPIED, REPRODUCED, DISPLAYED PUBLICLY, USED TO CREATE DERIVATIVES, DISTRIBUTED, STORED IN A RETRIEVAL SYSTEM OR TRANSMITTED IN ANY FORM BY ANY MEANS WITHOUT PRIOR WRITTEN PERMISSION OF BARTLETT & WEST ENGINEERS.

Last edit on: Dec 05, 2005 by: DDM00439 Drawing name: F:\16000\16073 - OHWM Survey\16073.000\GIS-CADD\16073.000 OHWM Final Project.dwg Layout name: 04 Plotted by: DDP01105 Plotted on: Nov 24, 2010 - 8:08am

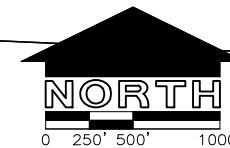
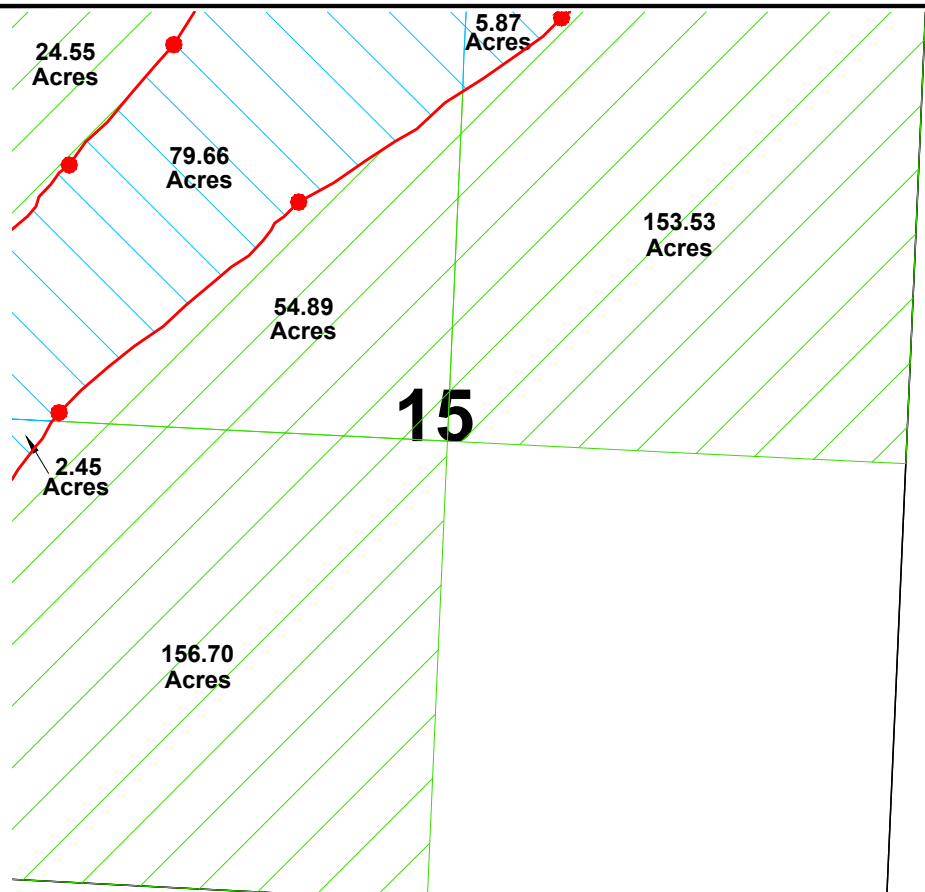

15

14

13

22

23

24

T 150N, R 104W

|                                 |                   |
|---------------------------------|-------------------|
| BY                              |                   |
| DATE                            |                   |
| DESCRIPTION                     |                   |
| NO                              |                   |
| DATE                            |                   |
| DESCRIPTION                     |                   |
| <b>ND STATE LAND DEPARTMENT</b> |                   |
| <b>BARTLETT &amp; WEST</b>      |                   |
| OHWM                            | YELLOWSTONE RIVER |
| DESIGNED BY:                    | JMR               |
| DRAWN BY:                       | JMR               |
| APPROVED BY:                    | JDL               |
| DESIGN PROJ.:                   | 16073.000         |
| CONST PROJ.:                    |                   |
| SCALE:                          | 1" = 500'         |
| DATE:                           | 11/10             |
| SHEET NUMBER                    | 4                 |
|                                 | 4 of 26           |

ALL RIGHTS RESERVED. ALL BARTLETT & WEST ENGINEERS PLANS, SPECIFICATIONS AND DRAWINGS ARE PROTECTED UNDER COPYRIGHT LAW, AND NO PART MAY BE COPIED, REPRODUCED, DISTRIBUTED, STORED IN A RETRIEVAL SYSTEM OR TRANSMITTED IN ANY FORM BY ANY MEANS WITHOUT PRIOR WRITTEN PERMISSION OF BARTLETT & WEST ENGINEERS.

Last edit on: Dec 05, 2005 by: DMM00439 Drawing name: F:\16000\16073 - OHWM Survey\16073.000\GIS-CADD\16073.000 OHWM Final Project.dwg Layout name: 05 Plotted by: DDP01105 Plotted on: Nov. 24, 2010 - 8:08am

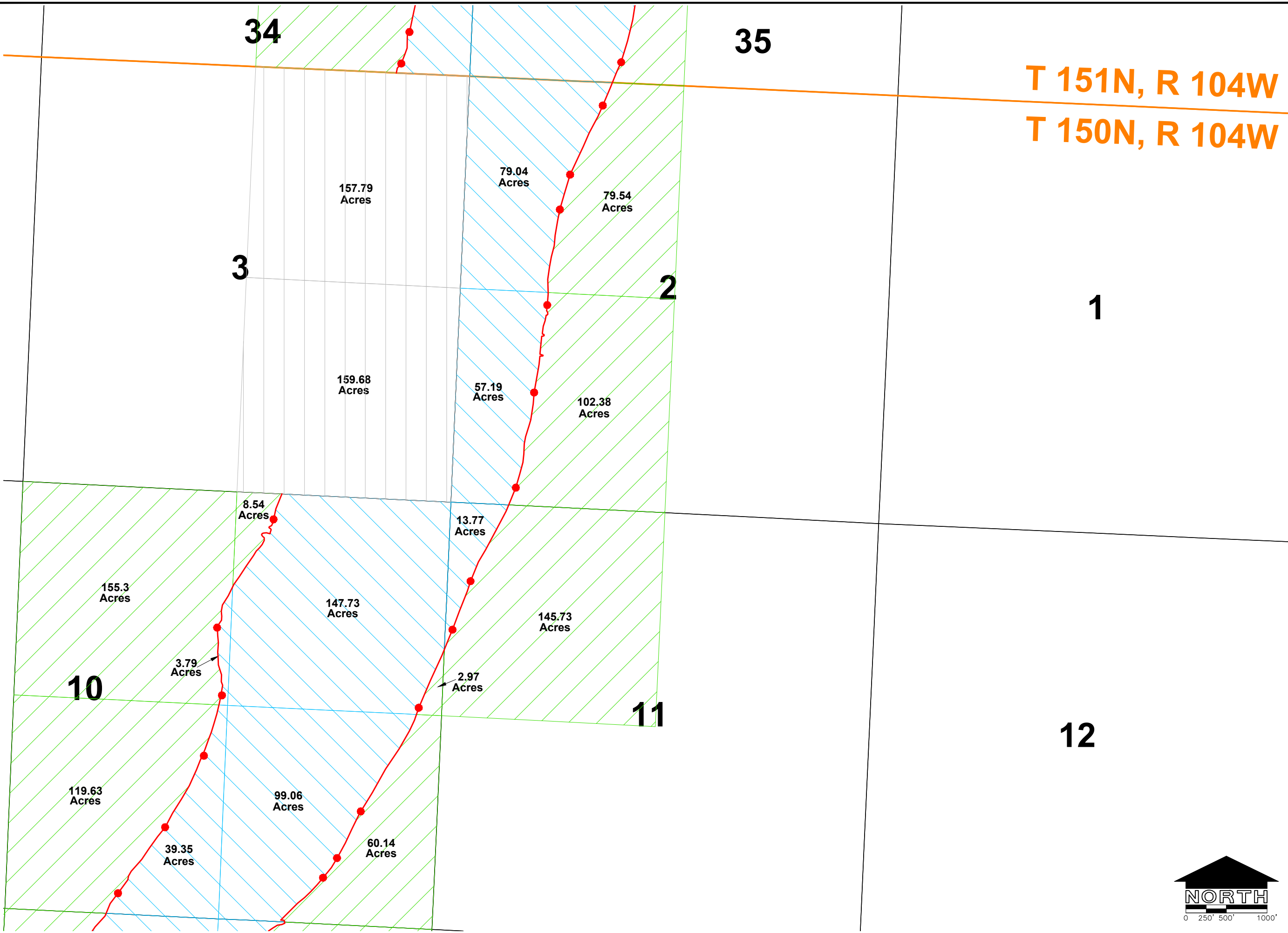

|               |           |
|---------------|-----------|
| DESIGNED BY:  | JMR       |
| DRAWN BY:     | JMR       |
| APPROVED BY:  | JDL       |
| DESIGN PROJ.: | 16073.000 |
| CONST PROJ.:  |           |
| SCALE:        | 1" = 500' |
| DATE:         | 11/10     |
| SHEET NUMBER: | 5         |
|               | 5 of 26   |

OHWM YELLOWSTONE RIVER

BARTLETT & WEST

ND STATE LAND DEPARTMENT

ALL RIGHTS RESERVED. ALL BARTLETT & WEST ENGINEERS PLANS, SPECIFICATIONS AND DRAWINGS ARE PROTECTED UNDER COPYRIGHT LAW, AND NO PART MAY BE COPIED, REPRODUCED, DISPLAYED PUBLICLY, USED TO CREATE DERIVATIVES, DISTRIBUTED, STORED IN A RETRIEVAL SYSTEM OR TRANSMITTED IN ANY FORM BY ANY MEANS WITHOUT PRIOR WRITTEN PERMISSION OF BARTLETT & WEST ENGINEERS.

DISCLAIMER: THE WORK COMPLETED UNDER THIS CONTRACT WAS TO DELINEATE THE OHWM AND IS NOT A FINAL LEGAL DETERMINATION AS TO WHETHER ANY SPECIFIC PROPERTY IS SOVEREIGN LAND.

Last edit on: Dec 05, 2005 by: DDM00439 Drawing name: F:\16000\16073 - OHWM Survey\16073.000\GIS-CADD\16073.000 OHWM Final Project.dwg Layout name: 06 Plotted by: DDP01105 Plotted on: Nov 24, 2010 - 8:08am

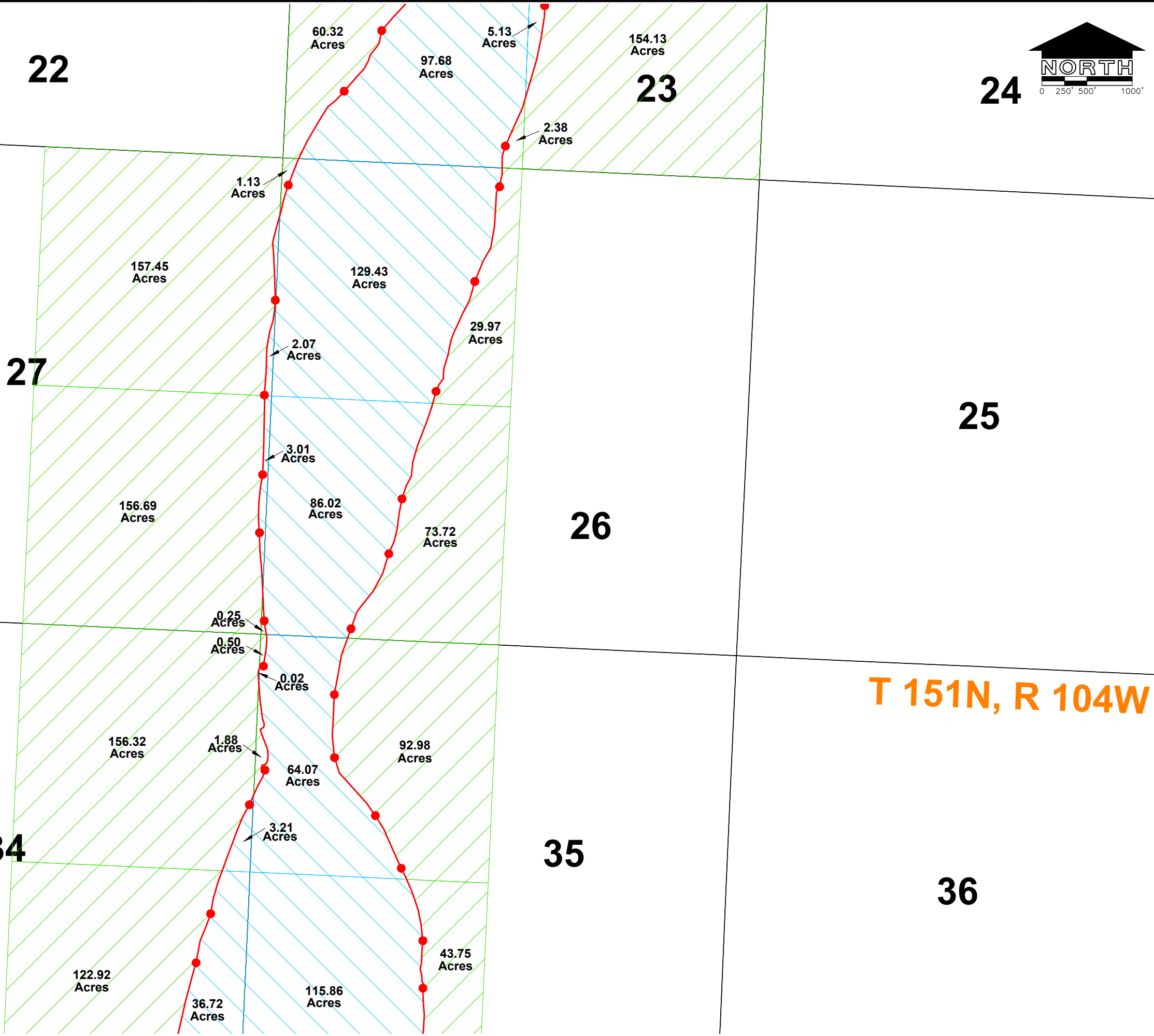

DISCLAIMER: THE WORK COMPLETED UNDER THIS CONTRACT WAS TO DELINEATE THE OHWM AND IS NOT A FINAL LEGAL DETERMINATION AS TO WHETHER ANY SPECIFIC PROPERTY IS SOVEREIGN LAND.

|               |           |
|---------------|-----------|
| DESIGNED BY:  | JMR       |
| DRAWN BY:     | JMR       |
| APPROVED BY:  | JDL       |
| DESIGN PROJ.: | 16073.000 |
| CONST PROJ.:  |           |
| SCALE:        | 1" = 500' |
| DATE:         | 11/10     |
| SHEET NUMBER: | 6         |
|               | 6 of 26   |

OHWM  
YELLOWSTONE RIVER

**BARTLETT & WEST**

ND STATE LAND DEPARTMENT

REVISIONS

ALL RIGHTS RESERVED. ALL BARTLETT & WEST ENGINEERS PLANS, SPECIFICATIONS AND DRAWINGS ARE PROTECTED UNDER COPYRIGHT LAW, AND NO PART MAY BE COPIED, REPRODUCED, DISPLAYED PUBLICLY, USED TO CREATE DERIVATIVES, DISTRIBUTED, STORED IN A RETRIEVAL SYSTEM OR TRANSMITTED IN ANY FORM BY ANY MEANS WITHOUT PRIOR WRITTEN PERMISSION OF BARTLETT & WEST ENGINEERS.

Last edit on: Dec 05, 2005 by: DDM00439 Drawing name: F:\16000\16073 - OHWM Survey\16073.000\GIS-CADD\16073.000 OHWM Final Project.dwg Layout name: 07 Plotted by: DDP01105 Plotted on: Nov 24, 2010 - 8:08am

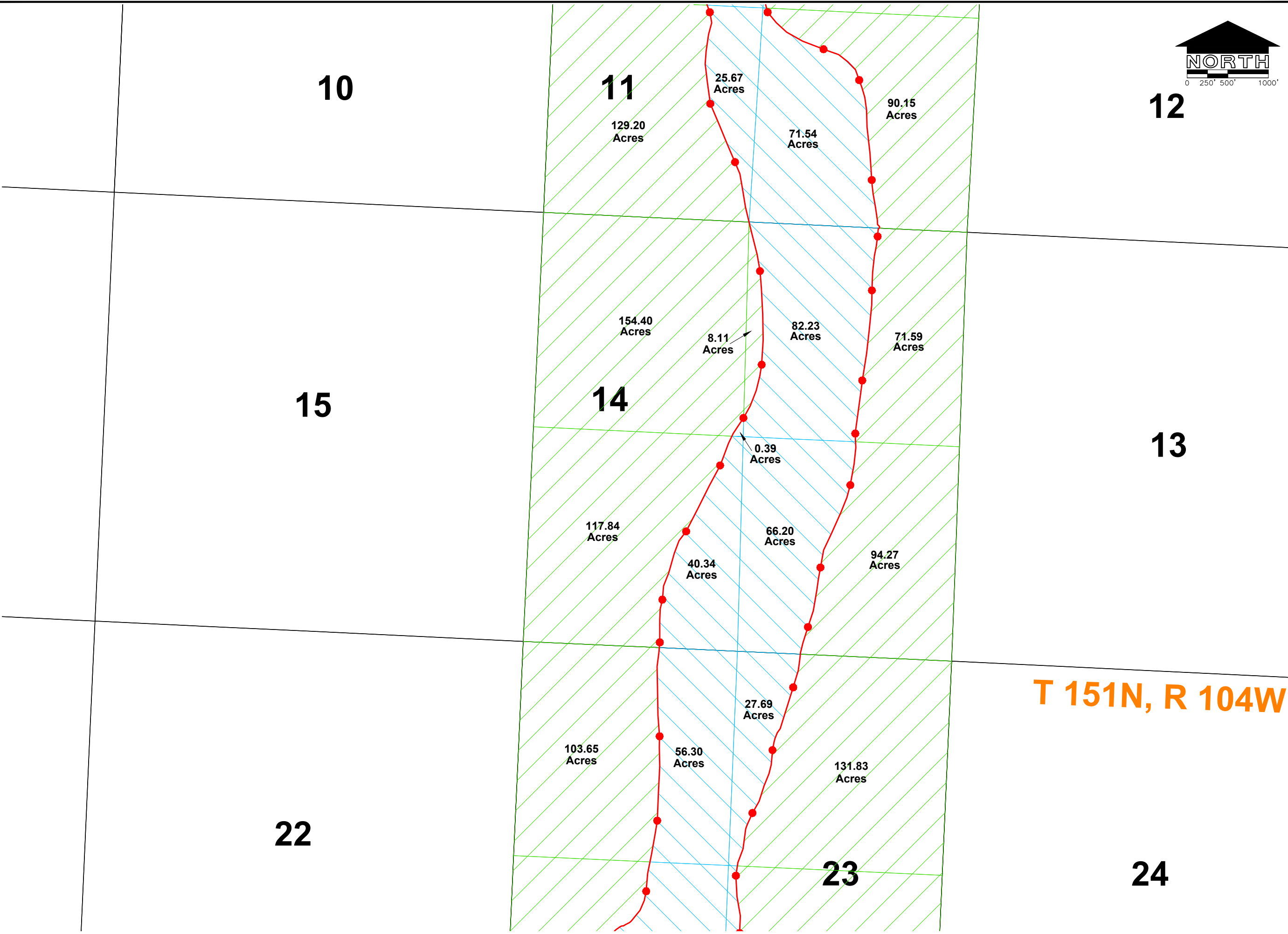
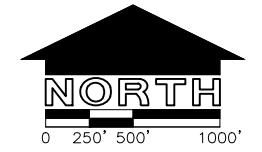

|                                 |           |
|---------------------------------|-----------|
| BY                              |           |
| DATE                            |           |
| DESCRIPTION                     |           |
| <b>ND STATE LAND DEPARTMENT</b> |           |
| <b>BARTLETT &amp; WEST</b>      |           |
| OHWM<br>YELLOWSTONE RIVER       |           |
| DESIGNED BY:                    | JMR       |
| DRAWN BY:                       | JMR       |
| APPROVED BY:                    | JDL       |
| DESIGN PROJ.:                   | 16073.000 |
| CONST PROJ.:                    |           |
| SCALE:                          | 1" = 500' |
| DATE:                           | 11/10     |
| SHEET NUMBER                    | 7         |
|                                 | 7 of 26   |

DISCLAIMER: THE WORK COMPLETED UNDER THIS CONTRACT WAS TO DELINEATE THE OHWM AND IS NOT A FINAL LEGAL DETERMINATION AS TO WHETHER ANY SPECIFIC PROPERTY IS SOVEREIGN LAND.

ALL RIGHTS RESERVED. ALL BARTLETT & WEST ENGINEERS PLANS, SPECIFICATIONS AND DRAWINGS ARE PROTECTED UNDER COPYRIGHT LAW, AND NO PART MAY BE COPIED, REPRODUCED, DISPLAYED PUBLICLY, USED TO CREATE DERIVATIVES, DISTRIBUTED, STORED IN A RETRIEVAL SYSTEM OR TRANSMITTED IN ANY FORM BY ANY MEANS WITHOUT PRIOR WRITTEN PERMISSION OF BARTLETT & WEST ENGINEERS.



Last edit on: Dec 05, 2005 by: DMM00439 Drawing name: F:\16000\16073 - OHWM Survey\16073.000\GIS-CADD\16073.000 OHWM Final Project.dwg Layout name: 08 Plotted by: DDP01105 Plotted on: Nov 24, 2010 - 8:08am

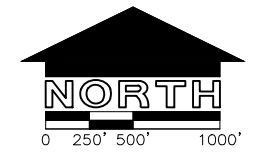

33

34

35

36

T 152N, R 104W  
T 151N, R 104W

3

2

1

10

59.37 Acres

95.83 Acres

159.73 Acres

11

12

23.74 Acres

135.36 Acres

142.48 Acres

50.39 Acres

109.59 Acres

153.04 Acres

0.07 Acres

2.47 Acres

0.45 Acres

3.25 Acres

16.69 Acres

6.87 Acres

0.17 Acres

0.08 Acres

|               |           |
|---------------|-----------|
| DESIGNED BY:  | JMR       |
| DRAWN BY:     | JMR       |
| APPROVED BY:  | JDL       |
| DESIGN PROJ.: | 16073.000 |
| CONST PROJ.:  |           |
| SCALE:        | 1" = 500' |
| DATE:         | 11/10     |
| SHEET NUMBER: | 8         |
|               | 8 of 26   |

OHWM YELLOWSTONE RIVER

**BARTLETT & WEST**

ND STATE LAND DEPARTMENT

ALL RIGHTS RESERVED. ALL BARTLETT & WEST ENGINEERS PLANS, SPECIFICATIONS AND DRAWINGS ARE PROTECTED UNDER COPYRIGHT LAW, AND NO PART MAY BE COPIED, REPRODUCED, DISPLAYED PUBLICLY, USED TO CREATE DERIVATIVES, DISTRIBUTED, STORED IN A RETRIEVAL SYSTEM OR TRANSMITTED IN ANY FORM BY ANY MEANS WITHOUT PRIOR WRITTEN PERMISSION OF BARTLETT & WEST ENGINEERS.

DISCLAIMER: THE WORK COMPLETED UNDER THIS CONTRACT WAS TO DELINEATE THE OHWM AND IS NOT A FINAL LEGAL DETERMINATION AS TO WHETHER ANY SPECIFIC PROPERTY IS SOVEREIGN LAND.

Last edit on: Dec 05, 2005 by: DDM00439 Drawing name: F:\6000\16073 - OHWM Survey\16073.000\GIS-CADD\16073.000 OHWM Final Project.dwg Layout name: 09 Plotted by: DDP01105 Plotted on: Nov 24, 2010 - 8:08am

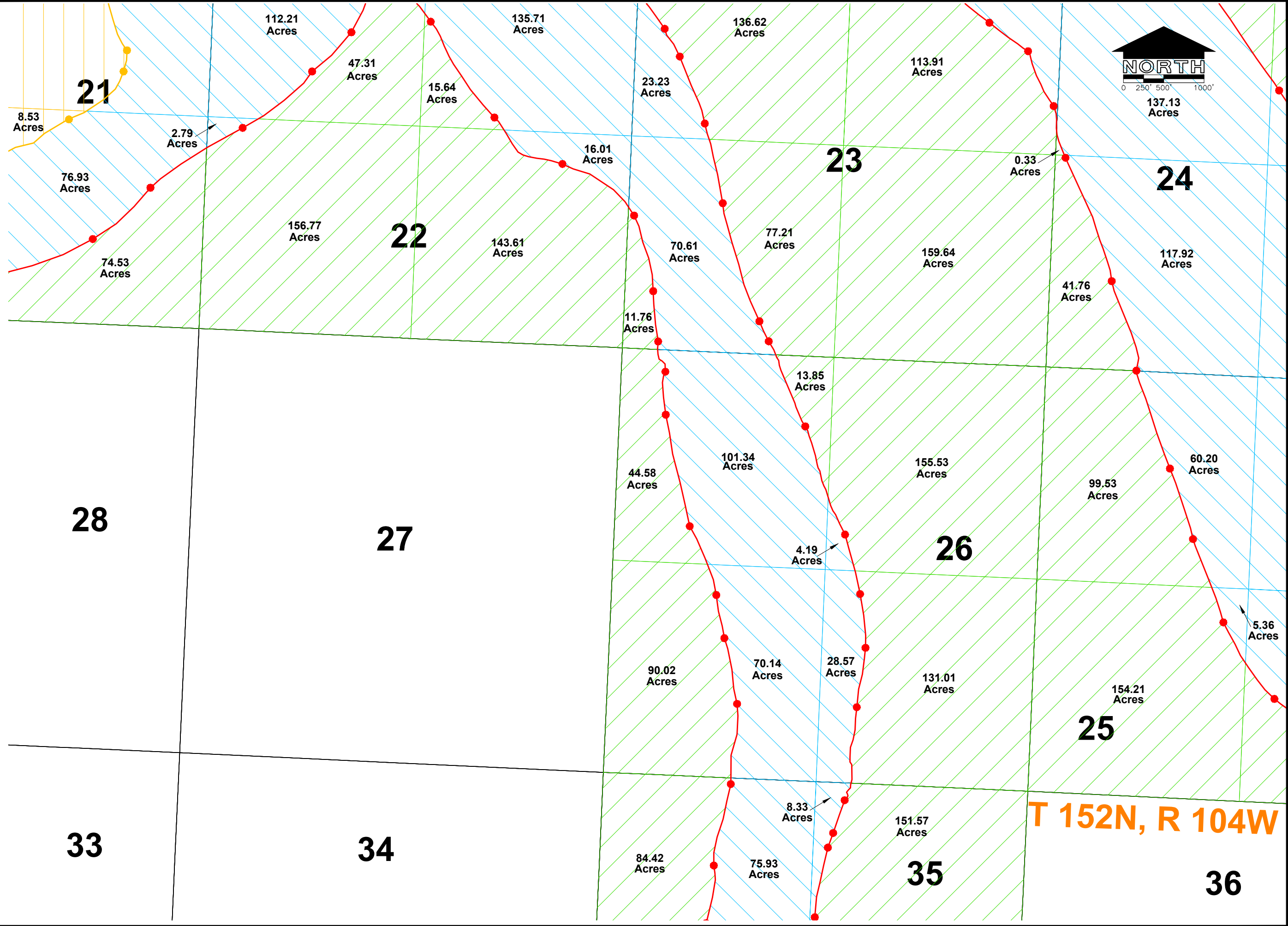

OHWM YELLOWSTONE-MISSOURI RIVER CONFLUENCE

**BARTLETT & WEST**

ND STATE LAND DEPARTMENT

| NO. | DATE | DESCRIPTION |
|-----|------|-------------|
|     |      |             |
|     |      |             |
|     |      |             |

DESIGNED BY: JMR  
DRAWN BY: JMR  
APPROVED BY: JDL  
DESIGN PROJ: 16073.000  
CONST PROJ:    
SCALE: 1" = 500'  
DATE: 11/10  
SHEET NUMBER: 9 of 26

DISCLAIMER: THE WORK COMPLETED UNDER THIS CONTRACT WAS TO DELINEATE THE OHWM AND IS NOT A FINAL LEGAL DETERMINATION AS TO WHETHER ANY SPECIFIC PROPERTY IS SOVEREIGN LAND.

ALL RIGHTS RESERVED. ALL BARTLETT & WEST ENGINEERS PLANS, SPECIFICATIONS AND DRAWINGS ARE PROTECTED UNDER COPYRIGHT LAW, AND NO PART MAY BE COPIED, REPRODUCED, DISPLAYED PUBLICLY, USED TO CREATE DERIVATIVES, DISTRIBUTED, STORED IN A RETRIEVAL SYSTEM OR TRANSMITTED IN ANY FORM BY ANY MEANS WITHOUT PRIOR WRITTEN PERMISSION OF BARTLETT & WEST ENGINEERS.

Last edit on: Dec 05, 2005 by: DDM00439 Drawing name: F:\16000\16073 - OHWM Survey\16073.000\GIS-CADD\16073.000 OHWM Final Project.dwg Layout name: 10 Plotted by: DDP01105 Plotted on: Nov 24, 2010 - 8:09am

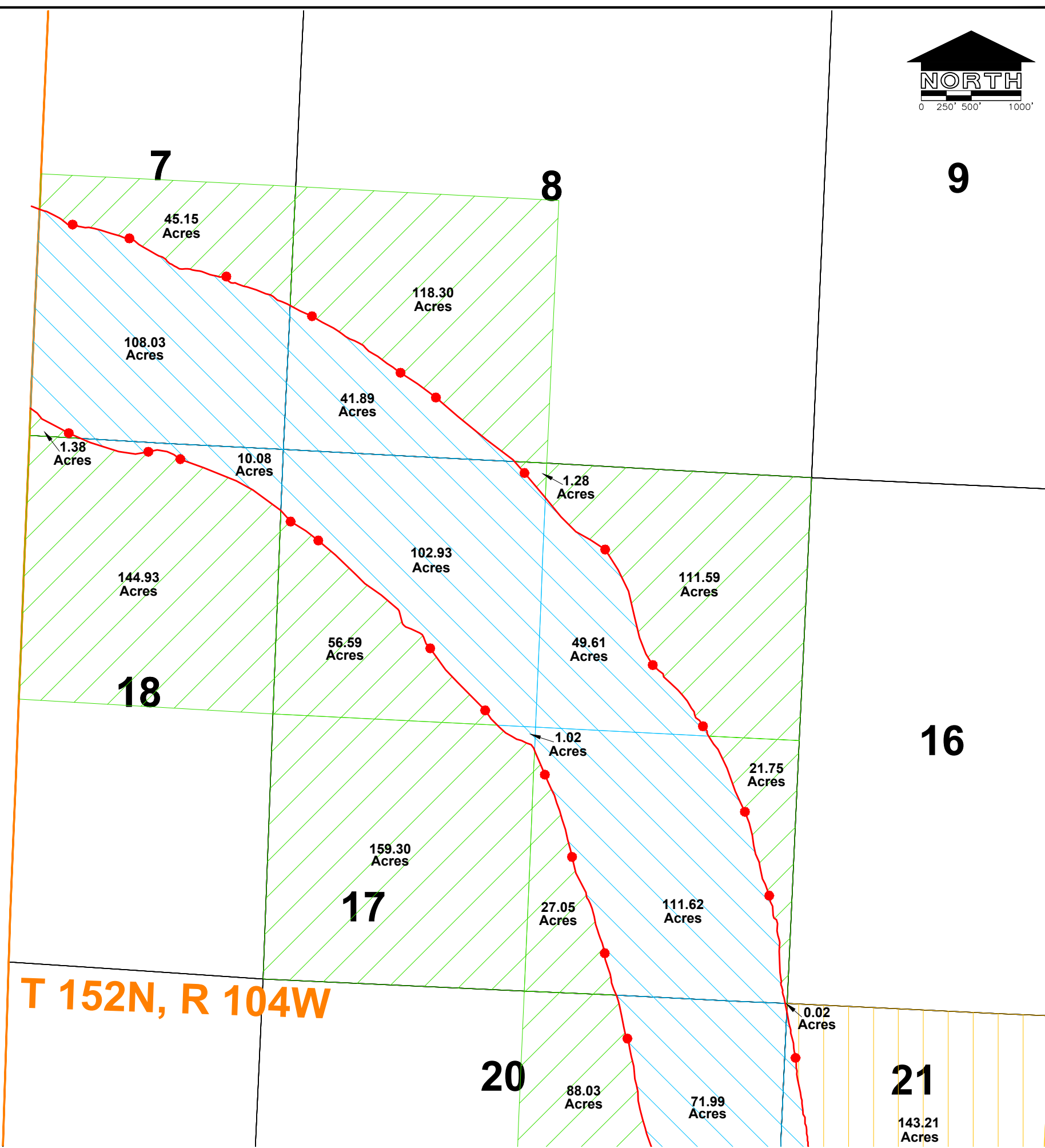
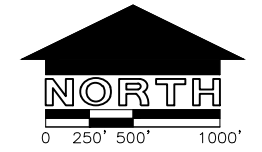

**T 152N, R 104W**

|                   |           |
|-------------------|-----------|
| DESIGNED BY:      | JMR       |
| DRAWN BY:         | JMR       |
| APPROVED BY:      | JDL       |
| DESIGN PROJ. NO.: | 16073.000 |
| CONST. PROJ. NO.: |           |
| SCALE:            | 1" = 500' |
| DATE:             | 11/10     |
| SHEET NUMBER:     | 10        |
|                   | 10 of 26  |



OHWM  
MISSOURI RIVER

ALL RIGHTS RESERVED. ALL BARTLETT & WEST ENGINEERS PLANS, SPECIFICATIONS AND DRAWINGS ARE PROTECTED UNDER COPYRIGHT LAW, AND NO PART MAY BE COPIED, REPRODUCED, DISPLAYED PUBLICLY, USED TO CREATE DERIVATIVES, DISTRIBUTED, STORED IN A RETRIEVAL SYSTEM OR TRANSMITTED IN ANY FORM BY ANY MEANS WITHOUT PRIOR WRITTEN PERMISSION OF BARTLETT & WEST ENGINEERS.

DISCLAIMER: THE WORK COMPLETED UNDER THIS CONTRACT WAS TO DELINEATE THE OHWM AND IS NOT A FINAL LEGAL DETERMINATION AS TO WHETHER ANY SPECIFIC PROPERTY IS SOVEREIGN LAND.

Last edit on: Dec 05, 2005 by: DDM00439 Drawing name: F:\16000\16073 - OHWM Survey\16073.000\GIS-CADD\16073.000 OHWM Final Project.dwg Layout name: 11 Plotted by: DDF01105 Plotted on: Nov 24, 2010 - 8:09am

**T 152N, R 104W**

19

20

21

30

29

28

31

32

33

148.98 Acres

16.92 Acres

10.85 Acres

23.42 Acres

114.76 Acres

22.29 Acres

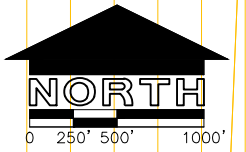

| NO. | DATE | DESCRIPTION |
|-----|------|-------------|
|     |      |             |
|     |      |             |
|     |      |             |



OHWM  
MISSOURI RIVER

DESIGNED BY: JMR  
 DRAWN BY: JMR  
 APPROVED BY: JDL  
 DESIGN PROJ: 16073.000  
 CONST PROJ:  
 SCALE: 1" = 500'  
 DATE: 11/10  
 SHEET NUMBER  
**11**  
 11 of 26

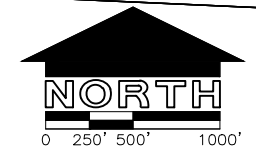

9

10

11

12

T 152N, R 104W

15

156.59 Acres

137.15 Acres

131.10 Acres

14

155.21 Acres

13

16

10.29 Acres

3.09 Acres

22.19 Acres

28.53 Acres

4.46 Acres

119.05 Acres

40.9 Acres

149.35 Acres

159.59 Acres

159.76 Acres

24.24 Acres

138.98 Acres

21

81.36 Acres

78.57 Acres

22

8.14 Acres

23

2.54 Acres

45.74 Acres

24

22.31 Acres



BARTLETT & WEST

OHWM YELLOWSTONE- MISSOURI RIVER CONFLUENCE

|                   |           |
|-------------------|-----------|
| DESIGNED BY:      | JMR       |
| DRAWN BY:         | JMR       |
| APPROVED BY:      | JDL       |
| DESIGN PROJ. NO.: | 16073.000 |
| CONST. PROJ. NO.: |           |
| SCALE:            | 1" = 500' |
| DATE:             | 11/10     |
| SHEET NUMBER:     | 12        |
| TOTAL SHEETS:     | 12 of 26  |

Plot on: Dec 05, 2005 by: DDM00439 Drawing name: F:\16000\16073 - OHWM Survey\16073.000\GIS-CADD\16073.000 OHWM Final Project.dwg Layout name: 12 Plotted by: DDP01105 Plotted on: Nov 24, 2010 - 8:09am

DISCLAIMER: THE WORK COMPLETED UNDER THIS CONTRACT WAS TO DELINEATE THE OHWM AND IS NOT A FINAL LEGAL DETERMINATION AS TO WHETHER ANY SPECIFIC PROPERTY IS SOVEREIGN LAND.

ALL RIGHTS RESERVED. ALL BARTLETT & WEST ENGINEERS PLANS, SPECIFICATIONS AND DRAWINGS ARE PROTECTED UNDER COPYRIGHT LAW, AND NO PART MAY BE COPIED, REPRODUCED, DISPLAYED PUBLICLY, USED TO CREATE DERIVATIVES, DISTRIBUTED, STORED IN A RETRIEVAL SYSTEM OR TRANSMITTED IN ANY FORM BY ANY MEANS WITHOUT PRIOR WRITTEN PERMISSION OF BARTLETT & WEST ENGINEERS.

Last edit on: Dec 05, 2005 by: DDM00439 Drawing name: F:\16000\16073 - OHWM Survey\16073.000\GIS-CADD\16073.000 OHWM Final Project.dwg Layout name: 13 Plotted by: DDP01105 Plotted on: Nov 24, 2010 - 8:08am

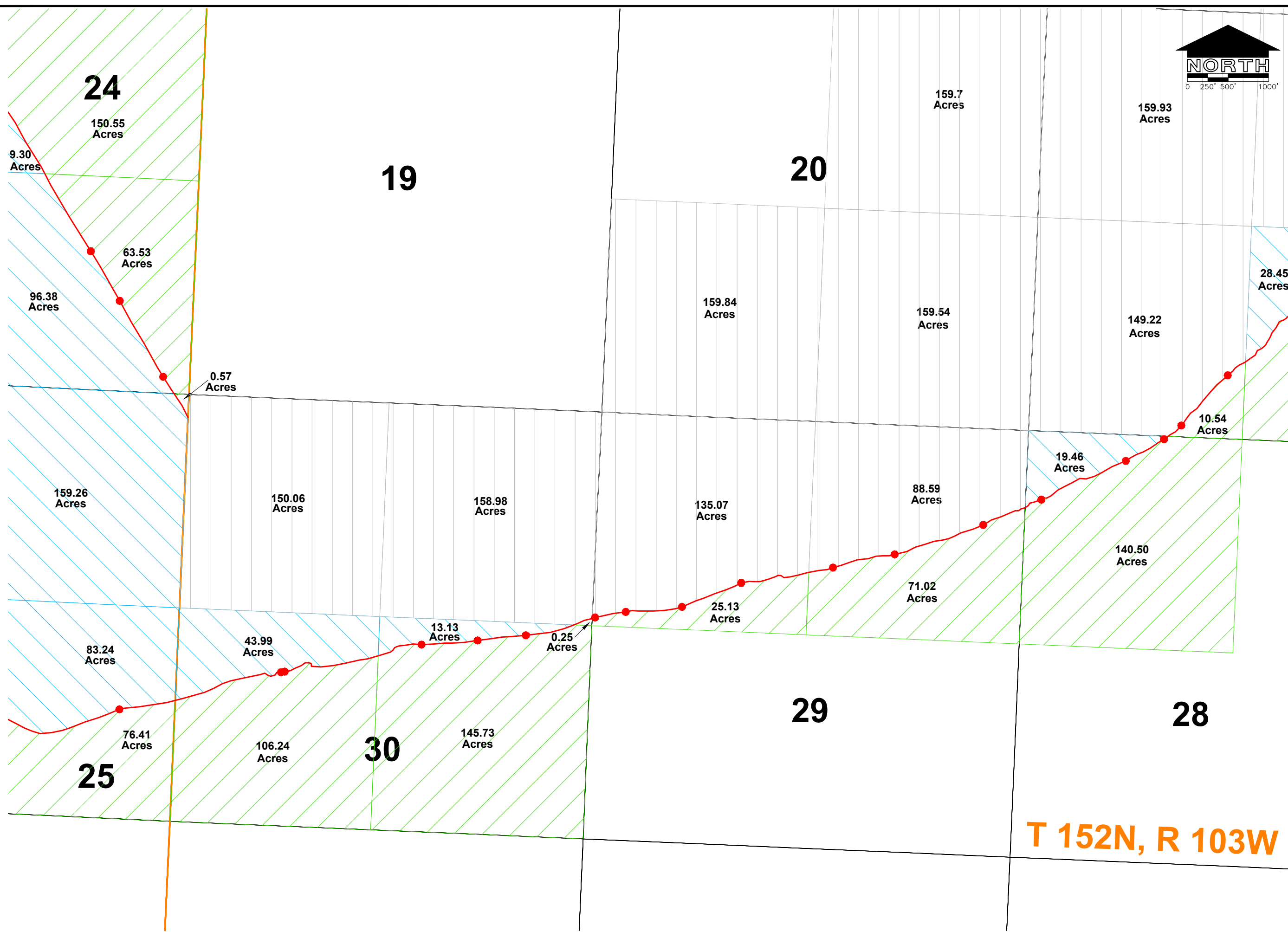
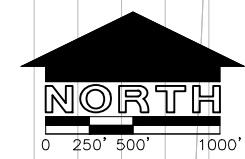

ND STATE LAND DEPARTMENT

**BARTLETT & WEST**

OHWM MISSOURI RIVER

T 152N, R 103W

DESIGNED BY: JMR  
 DRAWN BY: JMR  
 APPROVED BY: JDL  
 DESIGN PROJ: 16073.000  
 CONST PROJ:  
 SCALE: 1" = 500'  
 DATE: 11/10  
 SHEET NUMBER: 13  
 13 of 26

DISCLAIMER: THE WORK COMPLETED UNDER THIS CONTRACT WAS TO DELINEATE THE OHWM AND IS NOT A FINAL LEGAL DETERMINATION AS TO WHETHER ANY SPECIFIC PROPERTY IS SOVEREIGN LAND.

ALL RIGHTS RESERVED. ALL BARTLETT & WEST ENGINEERS PLANS, SPECIFICATIONS AND DRAWINGS ARE PROTECTED UNDER COPYRIGHT LAW, AND NO PART MAY BE COPIED, REPRODUCED, DISPLAYED PUBLICLY, USED TO CREATE DERIVATIVES, DISTRIBUTED, STORED IN A RETRIEVAL SYSTEM OR TRANSMITTED IN ANY FORM BY ANY MEANS WITHOUT PRIOR WRITTEN PERMISSION OF BARTLETT & WEST ENGINEERS.

Last edit on: Dec 05, 2005 by: DDM00439 Drawing name: F:\16000\16073 - OHWM Survey\16073.000\GIS-CADD\16073.000 OHWM Final Project.dwg Layout name: 14 Plotted by: DDP01105 Plotted on: Nov 24, 2010 - 8:08am

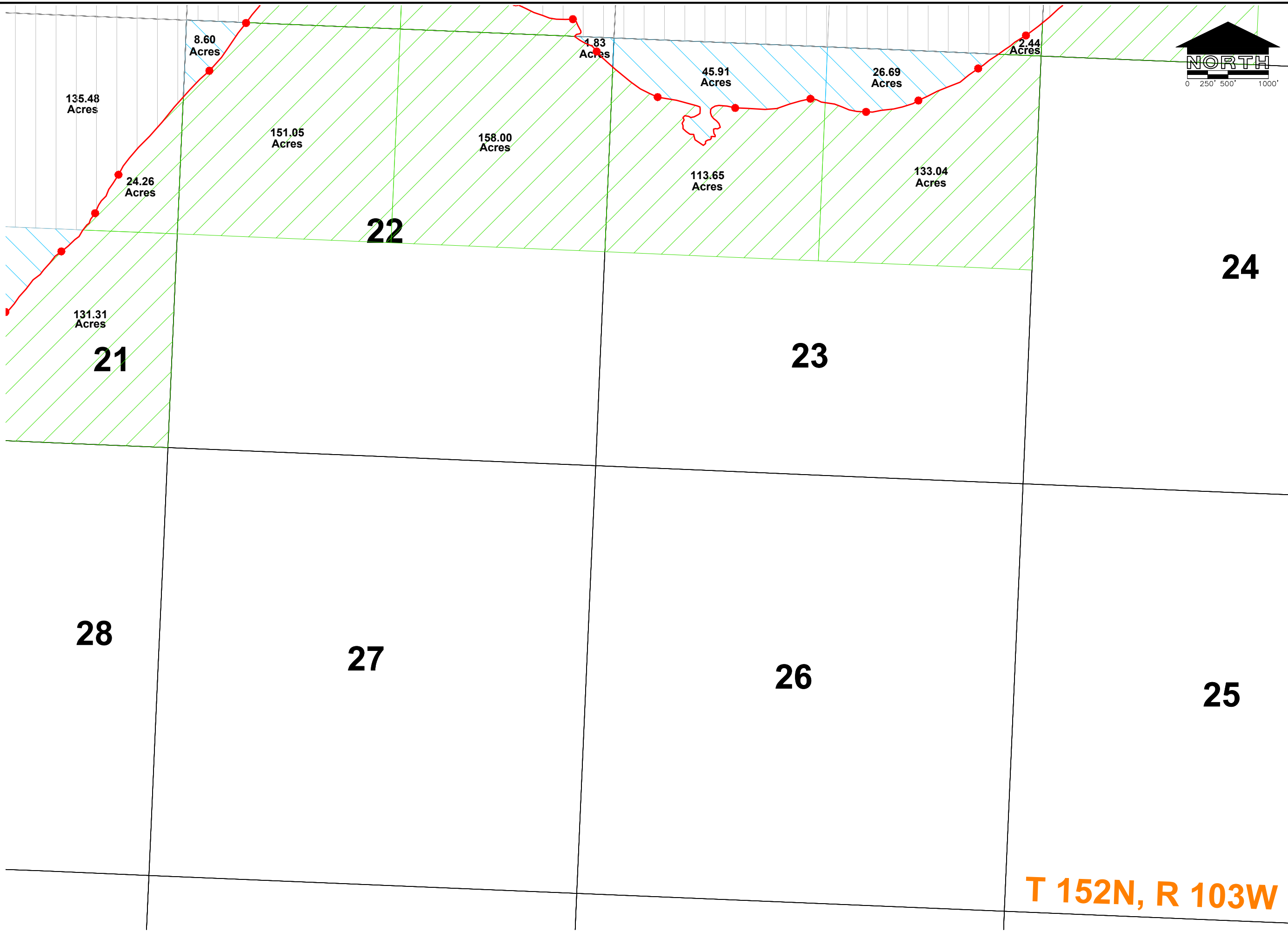

**T 152N, R 103W**

|               |           |
|---------------|-----------|
| DESIGNED BY:  | JMR       |
| DRAWN BY:     | JMR       |
| APPROVED BY:  | JDL       |
| DESIGN PROJ:  | 16073.000 |
| CONST PROJ:   |           |
| SCALE:        | 1" = 500' |
| DATE:         | 11/10     |
| SHEET NUMBER: | 14        |

OHWM MISSOURI RIVER

**BARTLETT & WEST**

ND STATE LAND DEPARTMENT

DISCLAIMER: THE WORK COMPLETED UNDER THIS CONTRACT WAS TO DELINEATE THE OHWM AND IS NOT A FINAL LEGAL DETERMINATION AS TO WHETHER ANY SPECIFIC PROPERTY IS SOVEREIGN LAND.

ALL RIGHTS RESERVED. ALL BARTLETT & WEST ENGINEERS PLANS, SPECIFICATIONS AND DRAWINGS ARE PROTECTED UNDER COPYRIGHT LAW, AND NO PART MAY BE COPIED, REPRODUCED, DISPLAYED PUBLICLY, USED TO CREATE DERIVATIVES, DISTRIBUTED, STORED IN A RETRIEVAL SYSTEM OR TRANSMITTED IN ANY FORM BY ANY MEANS WITHOUT PRIOR WRITTEN PERMISSION OF BARTLETT & WEST ENGINEERS.

Last edit on: Dec 05, 2005 by: DDM00439 Drawing name: F:\16000\16073 - OHWM Survey\16073.000\GIS-CADD\16073.000 OHWM Final Project.dwg Layout name: 15 Plotted by: DDP01105 Plotted on: Nov 24, 2010 - 8:09am

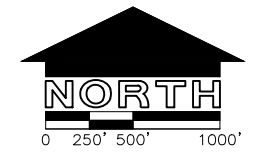

T 152N, R 103W

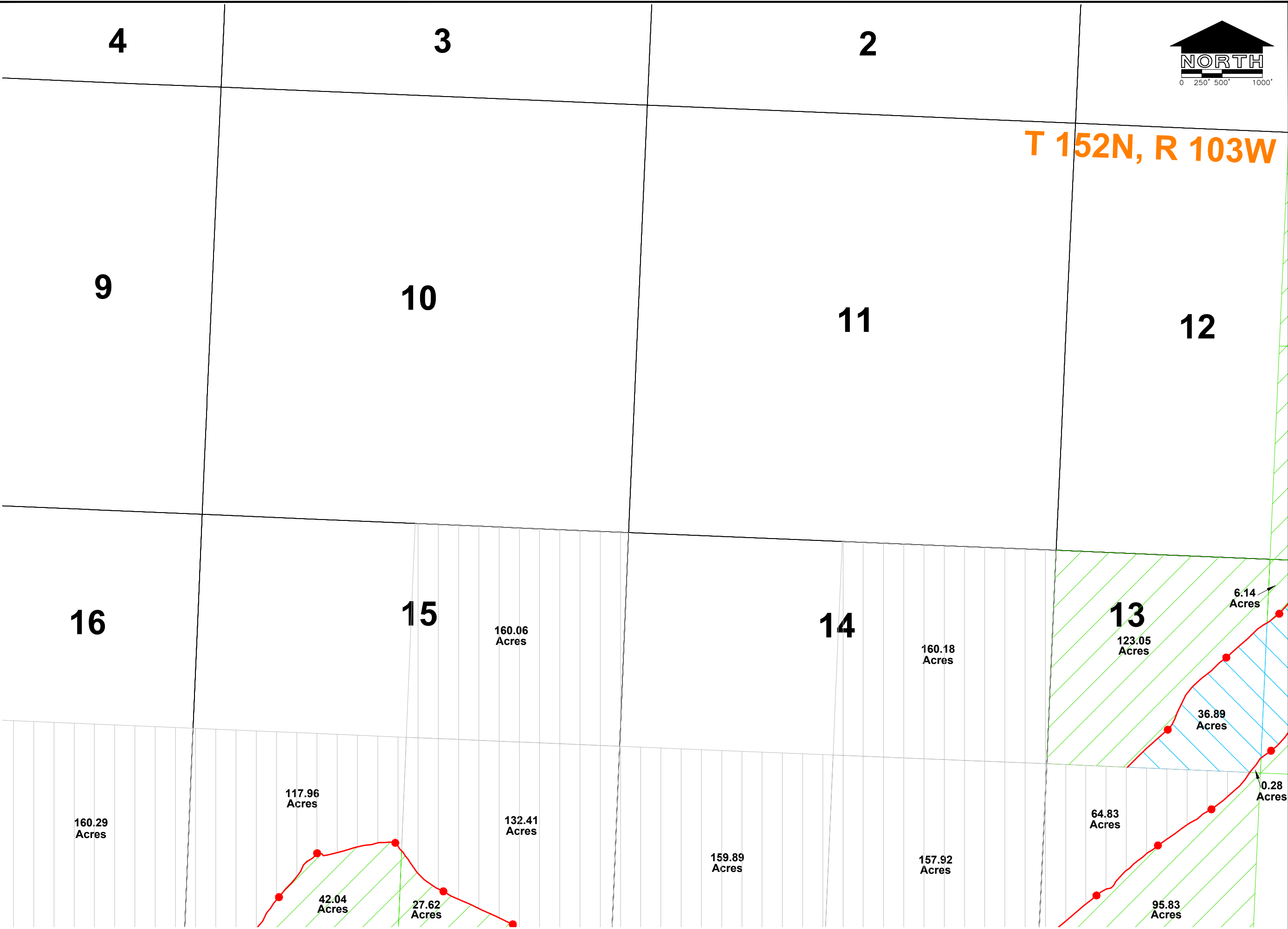

|                                 |           |    |
|---------------------------------|-----------|----|
| REVISION                        | DATE      | BY |
|                                 |           |    |
| <b>ND STATE LAND DEPARTMENT</b> |           |    |
| <b>BARTLETT &amp; WEST</b>      |           |    |
| OHWM MISSOURI RIVER             |           |    |
| DESIGNED BY:                    | JMR       |    |
| DRAWN BY:                       | JMR       |    |
| APPROVED BY:                    | JDL       |    |
| DESIGN PROJ.:                   | 16073.000 |    |
| CONST PROJ.:                    |           |    |
| SCALE:                          | 1" = 500' |    |
| DATE:                           | 11/10     |    |
| SHEET NUMBER                    | 15        |    |
|                                 | 15 of 26  |    |

DISCLAIMER: THE WORK COMPLETED UNDER THIS CONTRACT WAS TO DELINEATE THE OHWM AND IS NOT A FINAL LEGAL DETERMINATION AS TO WHETHER ANY SPECIFIC PROPERTY IS SOVEREIGN LAND.

ALL RIGHTS RESERVED. ALL BARTLETT & WEST ENGINEERS PLANS, SPECIFICATIONS AND DRAWINGS ARE PROTECTED UNDER COPYRIGHT LAW, AND NO PART MAY BE COPIED, REPRODUCED, DISPLAYED PUBLICLY, USED TO CREATE DERIVATIVES, DISTRIBUTED, STORED IN A RETRIEVAL SYSTEM OR TRANSMITTED IN ANY FORM BY ANY MEANS WITHOUT PRIOR WRITTEN PERMISSION OF BARTLETT & WEST ENGINEERS.



Last edit on: Dec 05, 2005 by: DDM00439 Drawing name: F:\16000\16073 - OHWM Survey\16073.000\GIS-CADD\16073.000 OHWM Final Project.dwg Layout name: 16 Plotted by: DDP01105 Plotted on: Nov 24, 2010 - 8:08am

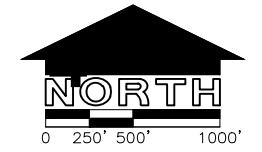

T 152N, R 102W

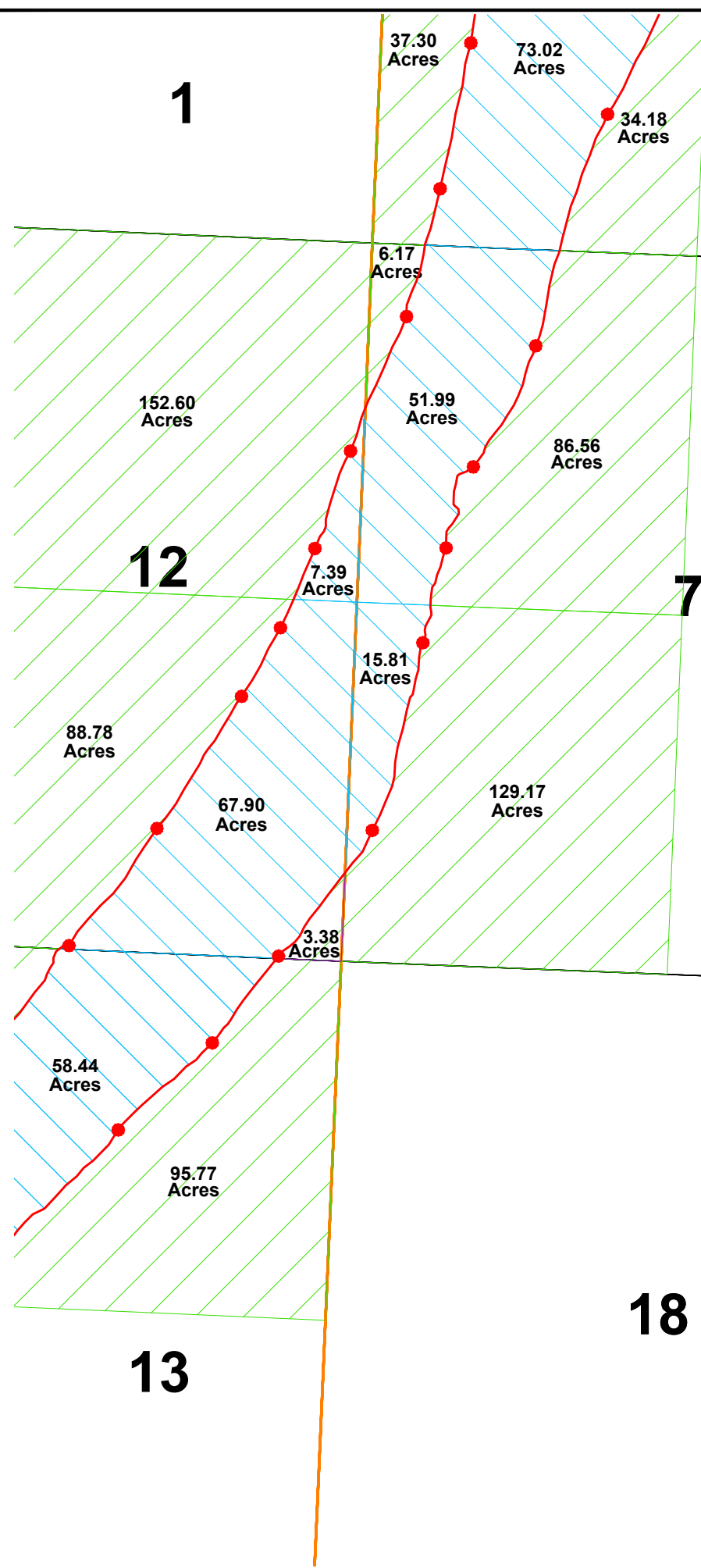

1

6

5

12

7

8

9

13

18

17

16



BARTLETT & WEST

OHWM MISSOURI RIVER

|               |           |
|---------------|-----------|
| DESIGNED BY:  | JMR       |
| DRAWN BY:     | JMR       |
| APPROVED BY:  | JDL       |
| DESIGN PROJ:  | 16073.000 |
| CONST PROJ:   |           |
| SCALE:        | 1" = 500' |
| DATE:         | 11/10     |
| SHEET NUMBER: | 16        |

16 of 26

DISCLAIMER: THE WORK COMPLETED UNDER THIS CONTRACT WAS TO DELINEATE THE OHWM AND IS NOT A FINAL LEGAL DETERMINATION AS TO WHETHER ANY SPECIFIC PROPERTY IS SOVEREIGN LAND.

ALL RIGHTS RESERVED. ALL BARTLETT & WEST ENGINEERS PLANS, SPECIFICATIONS AND DRAWINGS ARE PROTECTED UNDER COPYRIGHT LAW, AND NO PART MAY BE COPIED, REPRODUCED, DISPLAYED PUBLICLY, USED TO CREATE DERIVATIVES, DISTRIBUTED, STORED IN A RETRIEVAL SYSTEM OR TRANSMITTED IN ANY FORM BY ANY MEANS WITHOUT PRIOR WRITTEN PERMISSION OF BARTLETT & WEST ENGINEERS.

Last edit on: Dec 05, 2005 by: DDM00439 Drawing name: F:\16000\16073 - OHWM Survey\16073.000\GIS-CADD\16073.000 OHWM Final Project.dwg Layout name: 17 Plotted by: DDP01105 Plotted on: Nov 24, 2010 - 8:08am



|                        |  |
|------------------------|--|
| DESIGNED BY: JMR       |  |
| DRAWN BY: JMR          |  |
| APPROVED BY: JDL       |  |
| DESIGN PROJ: 16073.000 |  |
| CONST PROJ:            |  |
| SCALE: 1" = 500'       |  |
| DATE: 11/10            |  |
| SHEET NUMBER: 17       |  |
| 17 of 26               |  |

ALL RIGHTS RESERVED. ALL BARTLETT & WEST ENGINEERS' PLANS, SPECIFICATIONS AND DRAWINGS ARE PROTECTED UNDER COPYRIGHT LAW, AND NO PART MAY BE COPIED, REPRODUCED, DISPLAYED PUBLICLY, USED TO CREATE DERIVATIVES, DISTRIBUTED, STORED IN A RETRIEVAL SYSTEM OR TRANSMITTED IN ANY FORM BY ANY MEANS WITHOUT PRIOR WRITTEN PERMISSION OF BARTLETT & WEST ENGINEERS.

DISCLAIMER: THE WORK COMPLETED UNDER THIS CONTRACT WAS TO DELINEATE THE OHWM AND IS NOT A FINAL LEGAL DETERMINATION AS TO WHETHER ANY SPECIFIC PROPERTY IS SOVEREIGN LAND.

Last edit on: Dec 05, 2005 by: DDM00439 Drawing name: F:\16000\16073 - OHWM Survey\16073.000\GIS-CADD\16073.000 OHWM Final Project.dwg Layout name: 18 Plotted by: DDP01105 Plotted on: Nov 24, 2010 - 8:10am

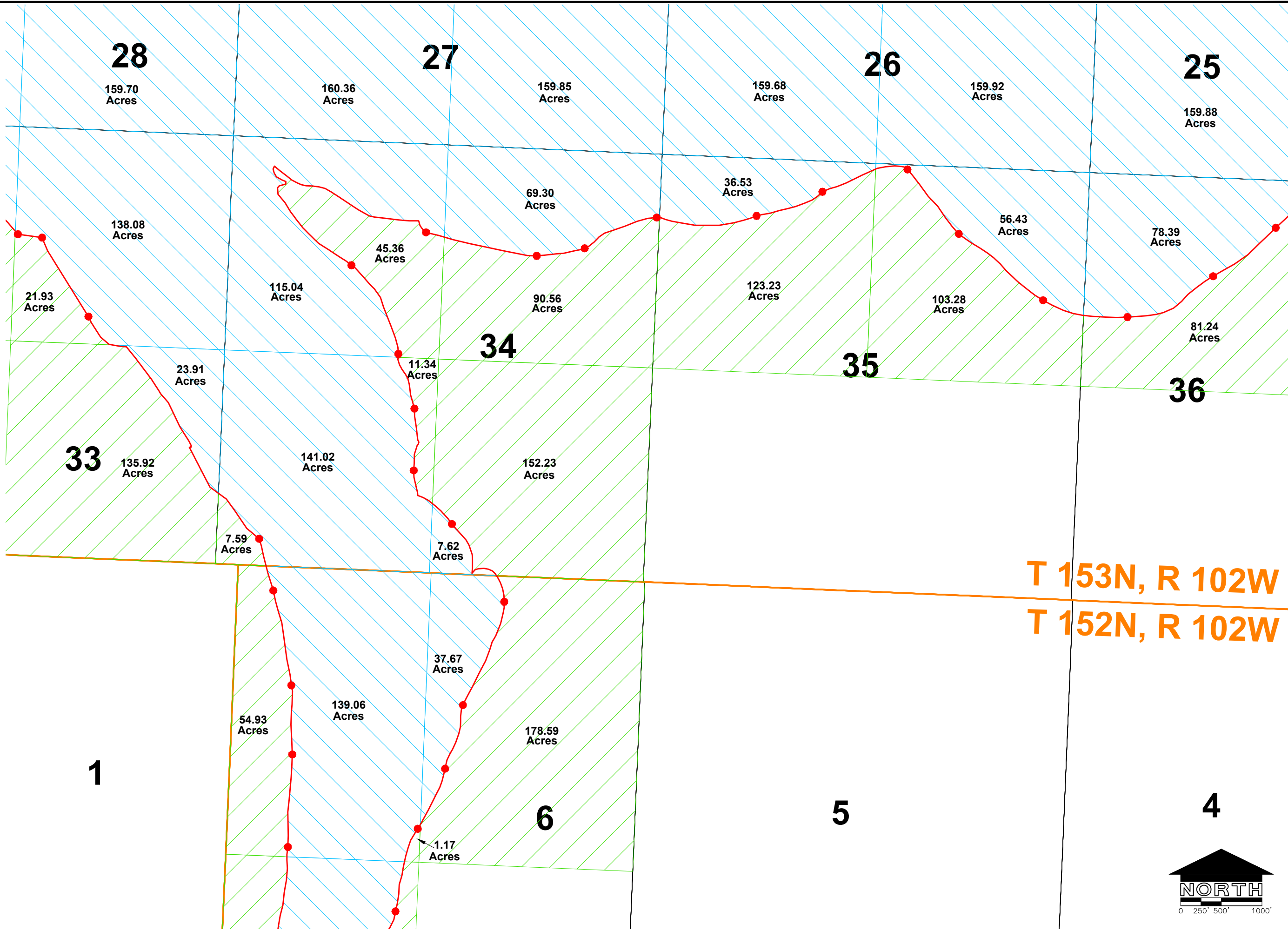

|                        |
|------------------------|
| DESIGNED BY: JMR       |
| DRAWN BY: JMR          |
| APPROVED BY: JDL       |
| DESIGN PROJ: 16073.000 |
| CONST PROJ:            |
| SCALE: 1" = 500'       |
| DATE: 11/10            |
| SHEET NUMBER: 18       |
| 18 of 26               |

**BARTLETT & WEST**

**OHWM MISSOURI RIVER**

**ND STATE LAND DEPARTMENT**

ALL RIGHTS RESERVED. ALL BARTLETT & WEST ENGINEERS' PLANS, SPECIFICATIONS AND DRAWINGS ARE PROTECTED UNDER COPYRIGHT LAW, AND NO PART MAY BE COPIED, REPRODUCED, DISPLAYED PUBLICLY, USED TO CREATE DERIVATIVES, DISTRIBUTED, STORED IN A RETRIEVAL SYSTEM OR TRANSMITTED IN ANY FORM BY ANY MEANS WITHOUT PRIOR WRITTEN PERMISSION OF BARTLETT & WEST ENGINEERS.

DISCLAIMER: THE WORK COMPLETED UNDER THIS CONTRACT WAS TO DELINEATE THE OHWM AND IS NOT A FINAL LEGAL DETERMINATION AS TO WHETHER ANY SPECIFIC PROPERTY IS SOVEREIGN LAND.

Last edit on: Dec 05, 2005 by: DDM00439 Drawing name: F:\16000\16073 - OHWM Survey\16073.000\GIS-CADD\16073.000 OHWM Final Project.dwg Layout name: 19 Plotted by: DDP01105 Plotted on: Nov 24, 2010 - 8:10am

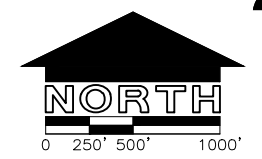
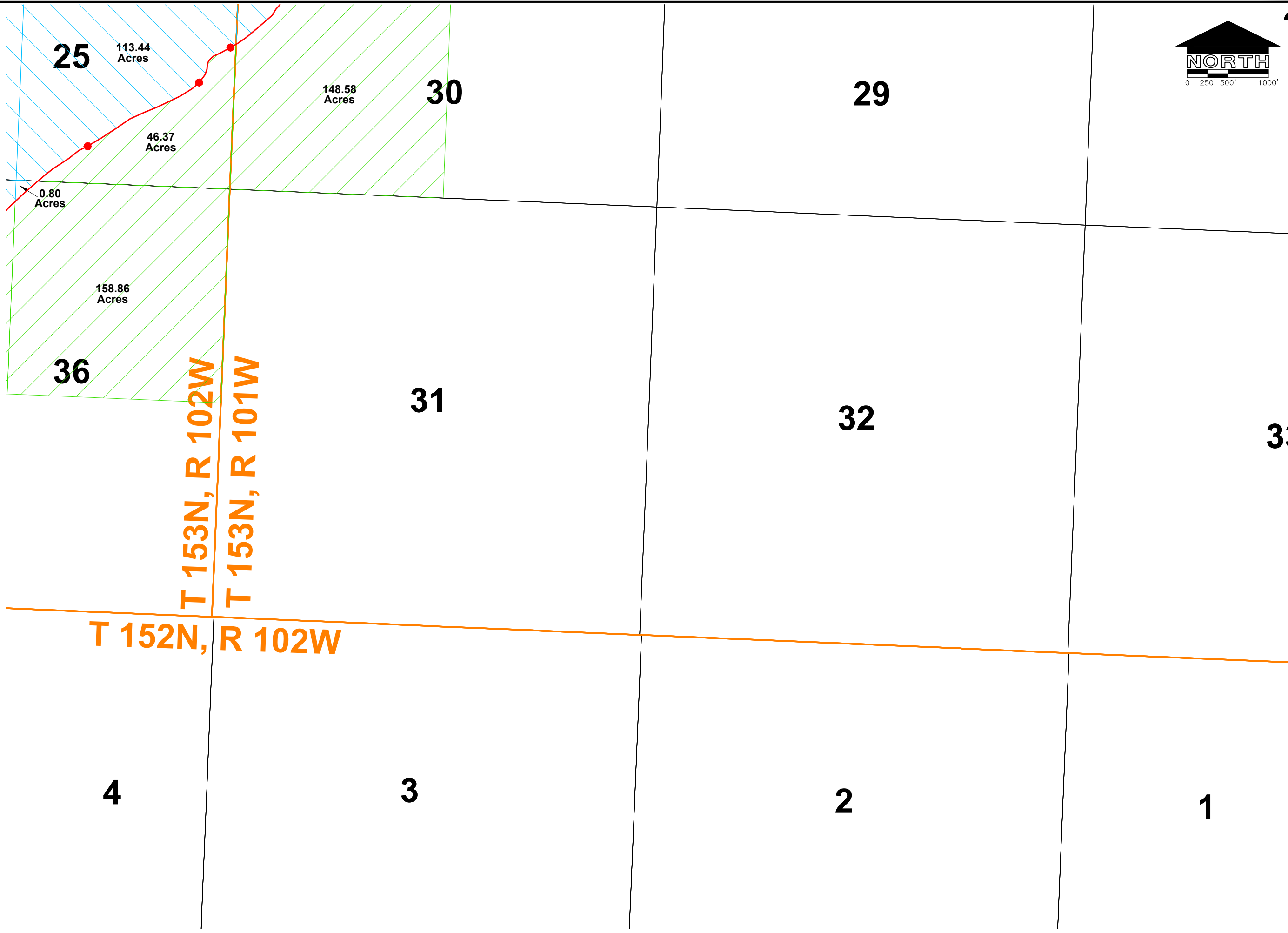

|              |           |
|--------------|-----------|
| DESIGNED BY: | JMR       |
| DRAWN BY:    | JMR       |
| APPROVED BY: | JDL       |
| DESIGN PROJ: | 16073.000 |
| CONST PROJ:  |           |
| SCALE:       | 1" = 500' |
| DATE:        | 11/10     |
| SHEET NUMBER | 19        |
|              | 19 of 26  |

**BARTLETT & WEST**

OHWM  
MISSOURI RIVER

**ND STATE LAND DEPARTMENT**

DISCLAIMER: THE WORK COMPLETED UNDER THIS CONTRACT WAS TO DELINEATE THE OHWM AND IS NOT A FINAL LEGAL DETERMINATION AS TO WHETHER ANY SPECIFIC PROPERTY IS SOVEREIGN LAND.

ALL RIGHTS RESERVED. ALL BARTLETT & WEST ENGINEERS PLANS, SPECIFICATIONS AND DRAWINGS ARE PROTECTED UNDER COPYRIGHT LAW, AND NO PART MAY BE COPIED, REPRODUCED, DISPLAYED PUBLICLY, USED TO CREATE DERIVATIVES, DISTRIBUTED, STORED IN A RETRIEVAL SYSTEM OR TRANSMITTED IN ANY FORM BY ANY MEANS WITHOUT PRIOR WRITTEN PERMISSION OF BARTLETT & WEST ENGINEERS.

Last edit on: Dec 05, 2005 by: DDM00439 Drawing name: F:\16000\16073 - OHWM Survey\16073.000\GIS-CADD\16073.000 OHWM Final Project.dwg Layout name: 20 Plotted by: DDP01105 Plotted on: Nov 24, 2010 - 8:10am

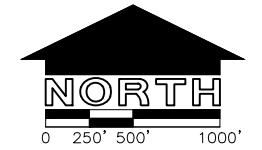

T 153N, R 102W

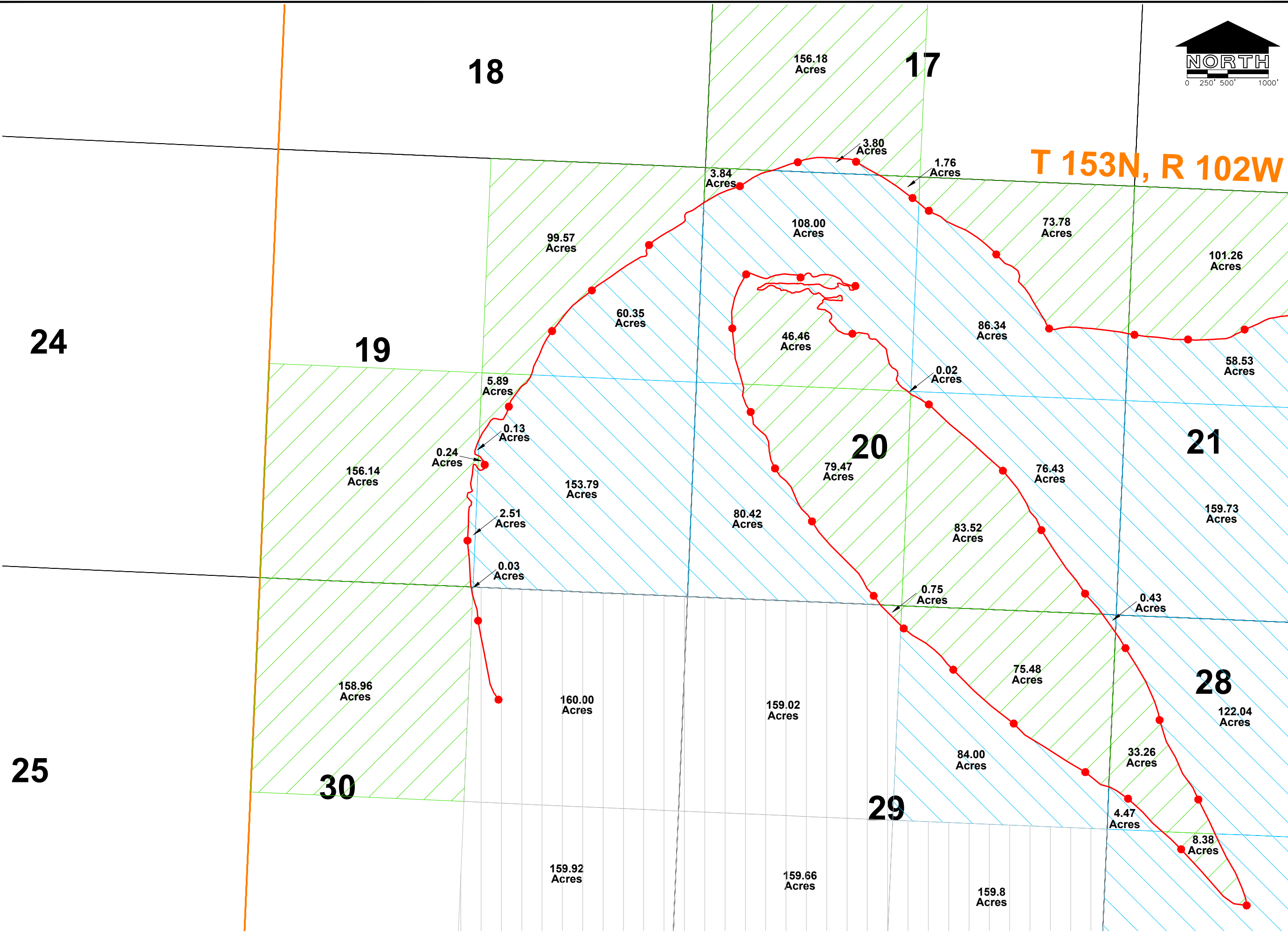

ND STATE LAND DEPARTMENT

BARTLETT & WEST

OHWM MISSOURI RIVER

|               |           |
|---------------|-----------|
| DESIGNED BY:  | JMR       |
| DRAWN BY:     | JMR       |
| APPROVED BY:  | JDL       |
| DESIGN PROJ:  | 16073.000 |
| CONST PROJ:   |           |
| SCALE:        | 1" = 500' |
| DATE:         | 11/10     |
| SHEET NUMBER: | 20        |
|               | 20 of 26  |

DISCLAIMER: THE WORK COMPLETED UNDER THIS CONTRACT WAS TO DELINEATE THE OHWM AND IS NOT A FINAL LEGAL DETERMINATION AS TO WHETHER ANY SPECIFIC PROPERTY IS SOVEREIGN LAND.

ALL RIGHTS RESERVED. ALL BARTLETT & WEST ENGINEERS PLANS, SPECIFICATIONS AND DRAWINGS ARE PROTECTED UNDER COPYRIGHT LAW, AND NO PART MAY BE COPIED, REPRODUCED, DISPLAYED PUBLICLY, USED TO CREATE DERIVATIVES, DISTRIBUTED, STORED IN A RETRIEVAL SYSTEM OR TRANSMITTED IN ANY FORM BY ANY MEANS WITHOUT PRIOR WRITTEN PERMISSION OF BARTLETT & WEST ENGINEERS.

Last edit on: Dec 05, 2005 by: DDM00439 Drawing name: F:\16000\16073 - OHWM Survey\16073.000\GIS-CADD\16073.000 OHWM Final Project.dwg Layout name: 21 Plotted by: DDP01105 Plotted on: Nov 24, 2010 - 8:10am

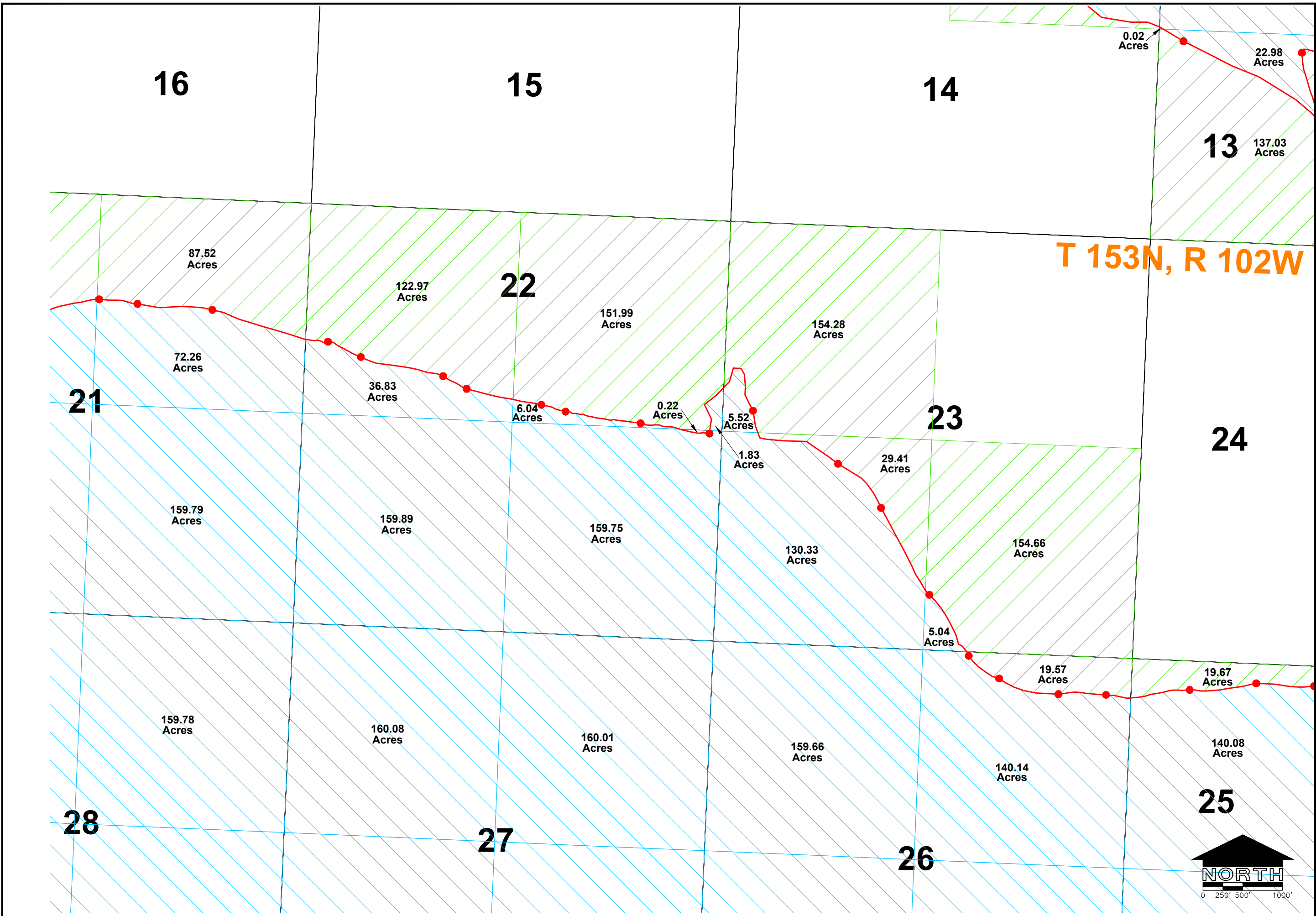

ND STATE LAND DEPARTMENT

**BARTLETT & WEST**

OHWM MISSOURI RIVER

|               |           |
|---------------|-----------|
| DESIGNED BY:  | JMR       |
| DRAWN BY:     | JMR       |
| APPROVED BY:  | JDL       |
| DESIGN PROJ.: | 16073.000 |
| CONST PROJ.:  |           |
| SCALE:        | 1" = 500' |
| DATE:         | 11/10     |
| SHEET NUMBER: | 21        |
|               | 21 of 26  |

DISCLAIMER: THE WORK COMPLETED UNDER THIS CONTRACT WAS TO DELINEATE THE OHWM AND IS NOT A FINAL LEGAL DETERMINATION AS TO WHETHER ANY SPECIFIC PROPERTY IS SOVEREIGN LAND.

ALL RIGHTS RESERVED. ALL BARTLETT & WEST ENGINEERS PLANS, SPECIFICATIONS AND DRAWINGS ARE PROTECTED UNDER COPYRIGHT LAW, AND NO PART MAY BE COPIED, REPRODUCED, DISPLAYED PUBLICLY, USED TO CREATE DERIVATIVES, DISTRIBUTED, STORED IN A RETRIEVAL SYSTEM OR TRANSMITTED IN ANY FORM BY ANY MEANS WITHOUT PRIOR WRITTEN PERMISSION OF BARTLETT & WEST ENGINEERS.

Last edit on: Dec 05, 2005 by: DDM00439 Drawing name: F:\16000\16073 - OHWM Survey\16073.000\GIS-CADD\16073.000 OHWM Final Project.dwg Layout name: 22 Plotted by: DDP01105 Plotted on: Nov 24, 2010 - 8:10am

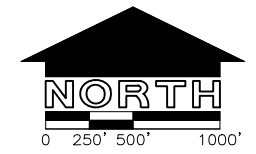
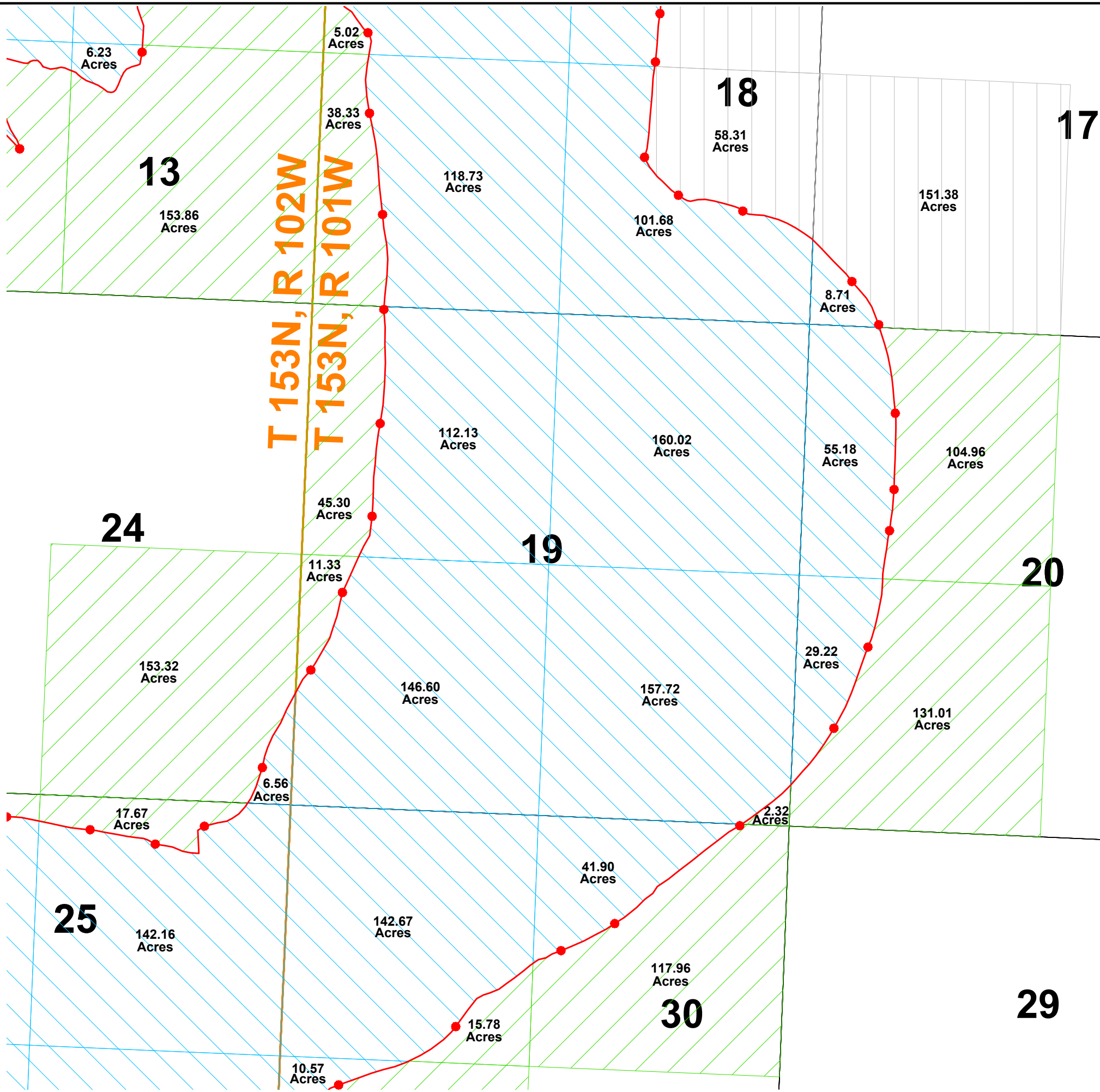

|                          |                  |
|--------------------------|------------------|
| DESIGNED BY: JMR         | DATE: 11/10      |
| DRAWN BY: JMR            | SHEET NUMBER: 22 |
| APPROVED BY: JDL         | 22 of 26         |
| DESIGN PROJ: 16073.000   |                  |
| CONST PROJ: 16073.000    |                  |
| SCALE: 1" = 500'         |                  |
| DATE: 11/10              |                  |
| OHWM MISSOURI RIVER      |                  |
| BARTLETT & WEST          |                  |
| ND STATE LAND DEPARTMENT |                  |
| NORTH                    |                  |

DISCLAIMER: THE WORK COMPLETED UNDER THIS CONTRACT WAS TO DELINEATE THE OHWM AND IS NOT A FINAL LEGAL DETERMINATION AS TO WHETHER ANY SPECIFIC PROPERTY IS SOVEREIGN LAND.

ALL RIGHTS RESERVED. ALL BARTLETT & WEST ENGINEERS PLANS, SPECIFICATIONS AND DRAWINGS ARE PROTECTED UNDER COPYRIGHT LAW, AND NO PART MAY BE COPIED, REPRODUCED, DISPLAYED PUBLICLY, USED TO CREATE DERIVATIVES, DISTRIBUTED, STORED IN A RETRIEVAL SYSTEM OR TRANSMITTED IN ANY FORM BY ANY MEANS WITHOUT PRIOR WRITTEN PERMISSION OF BARTLETT & WEST ENGINEERS.

Last edit on: Dec 05, 2005 by: DDM00439 Drawing name: F:\16000\16073 - OHWM Survey\16073.000\GIS-CADD\16073.000 OHWM Final Project.dwg Layout name: 23 Plotted by: DDP01105 Plotted on: Nov 24, 2010 - 8:10am

4

3

2

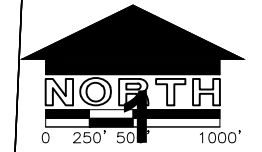

T 153N, R 102W

9

10

11

149.08 Acres

106.52 Acres

10.90 Acres

53.46 Acres

23.14 Acres

136.84 Acres

12

160.04 Acres

15

14

99.37 Acres

13

160.01 Acres

60.55 Acres

16



BARTLETT & WEST

OHWM MISSOURI RIVER

DESIGNED BY: JMR  
DRAWN BY: JMR  
APPROVED BY: JDL  
DESIGN PROJ: 16073.000  
CONST PROJ:  
SCALE: 1" = 500'  
DATE: 11/10  
SHEET NUMBER: 23  
23 of 26



Last edit on: Dec 05, 2005 by: DDM00439 Drawing name: F:\16000\16073 - OHWM Survey\16073.000\GIS-CADD\16073.000 OHWM Final Project.dwg Layout name: 24 Plotted by: DDP01105 Plotted on: Nov 24, 2010 - 8:10am

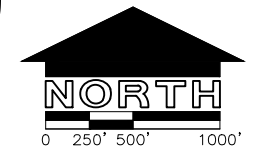

**BARTLETT & WEST**

OHWM  
MISSOURI RIVER

|               |           |
|---------------|-----------|
| DESIGNED BY:  | JMR       |
| DRAWN BY:     | JMR       |
| APPROVED BY:  | JDL       |
| DESIGN PROJ.: | 16073.000 |
| CONST PROJ.:  |           |
| SCALE:        | 1" = 500' |
| DATE:         | 11/10     |
| SHEET NUMBER: | 24        |
|               | 24 of 26  |

ALL RIGHTS RESERVED. ALL BARTLETT & WEST ENGINEERS' PLANS, SPECIFICATIONS AND DRAWINGS ARE PROTECTED UNDER COPYRIGHT LAW, AND NO PART MAY BE COPIED, REPRODUCED, DISPLAYED PUBLICLY, USED TO CREATE DERIVATIVES, DISTRIBUTED, STORED IN A RETRIEVAL SYSTEM OR TRANSMITTED IN ANY FORM BY ANY MEANS WITHOUT PRIOR WRITTEN PERMISSION OF BARTLETT & WEST ENGINEERS.

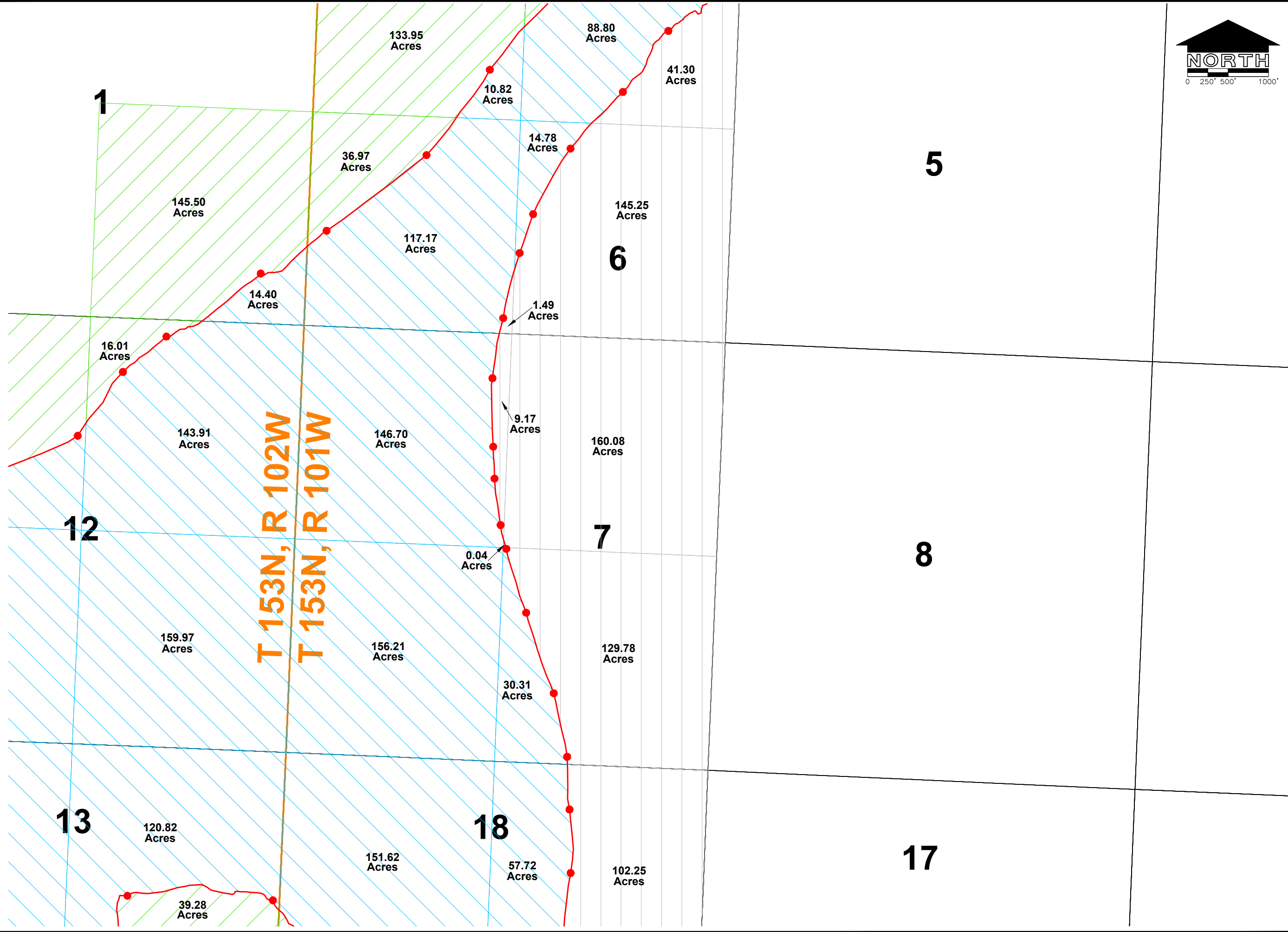

DISCLAIMER: THE WORK COMPLETED UNDER THIS CONTRACT WAS TO DELINEATE THE OHWM AND IS NOT A FINAL LEGAL DETERMINATION AS TO WHETHER ANY SPECIFIC PROPERTY IS SOVEREIGN LAND.

Last edit on: Dec 05, 2005 by: DDM00439 Drawing name: F:\16000\16073 - OHWM Survey\16073.000\GIS-CADD\16073.000 OHWM Final Project.dwg Layout name: 25 Plotted by: DDP01105 Plotted on: Nov 24, 2010 - 8:10am

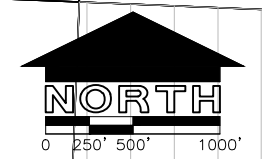

25

30

29

149.31 Acres

36

T 154N, R 102W  
T 154N, R 101W

102.98 Acres

9.80 Acres

159.38 Acres

150.22 Acres

57.27 Acres

0.82 Acres

54.94 Acres

105.21 Acres

31

32

124.10 Acres

35.85 Acres

1

6

18.66 Acres

5



BARTLETT & WEST

OHWM  
MISSOURI RIVER

DESIGNED BY: JMR  
DRAWN BY: JMR  
APPROVED BY: JDL  
DESIGN PROJ: 16073.000  
CONST PROJ:  
SCALE: 1" = 500'  
DATE: 11/10  
SHEET NUMBER  
**25**  
25 of 26

DISCLAIMER: THE WORK COMPLETED UNDER THIS CONTRACT WAS TO DELINEATE THE OHWM AND IS NOT A FINAL LEGAL DETERMINATION AS TO WHETHER ANY SPECIFIC PROPERTY IS SOVEREIGN LAND.

ALL RIGHTS RESERVED. ALL BARTLETT & WEST ENGINEERS PLANS, SPECIFICATIONS AND DRAWINGS ARE PROTECTED UNDER COPYRIGHT LAW, AND NO PART MAY BE COPIED, REPRODUCED, DISPLAYED PUBLICLY, USED TO CREATE DERIVATIVES, DISTRIBUTED, STORED IN A RETRIEVAL SYSTEM OR TRANSMITTED IN ANY FORM BY ANY MEANS WITHOUT PRIOR WRITTEN PERMISSION OF BARTLETT & WEST ENGINEERS.

Last edit on: Dec 05, 2005 by: DDM00439 Drawing name: F:\16000\16073 - OHWM Survey\16073.000\GIS-CADD\16073.000 OHWM Final Project.dwg Layout name: 26 Plotted by: DDP01105 Plotted on: Nov 24, 2010 - 8:10am

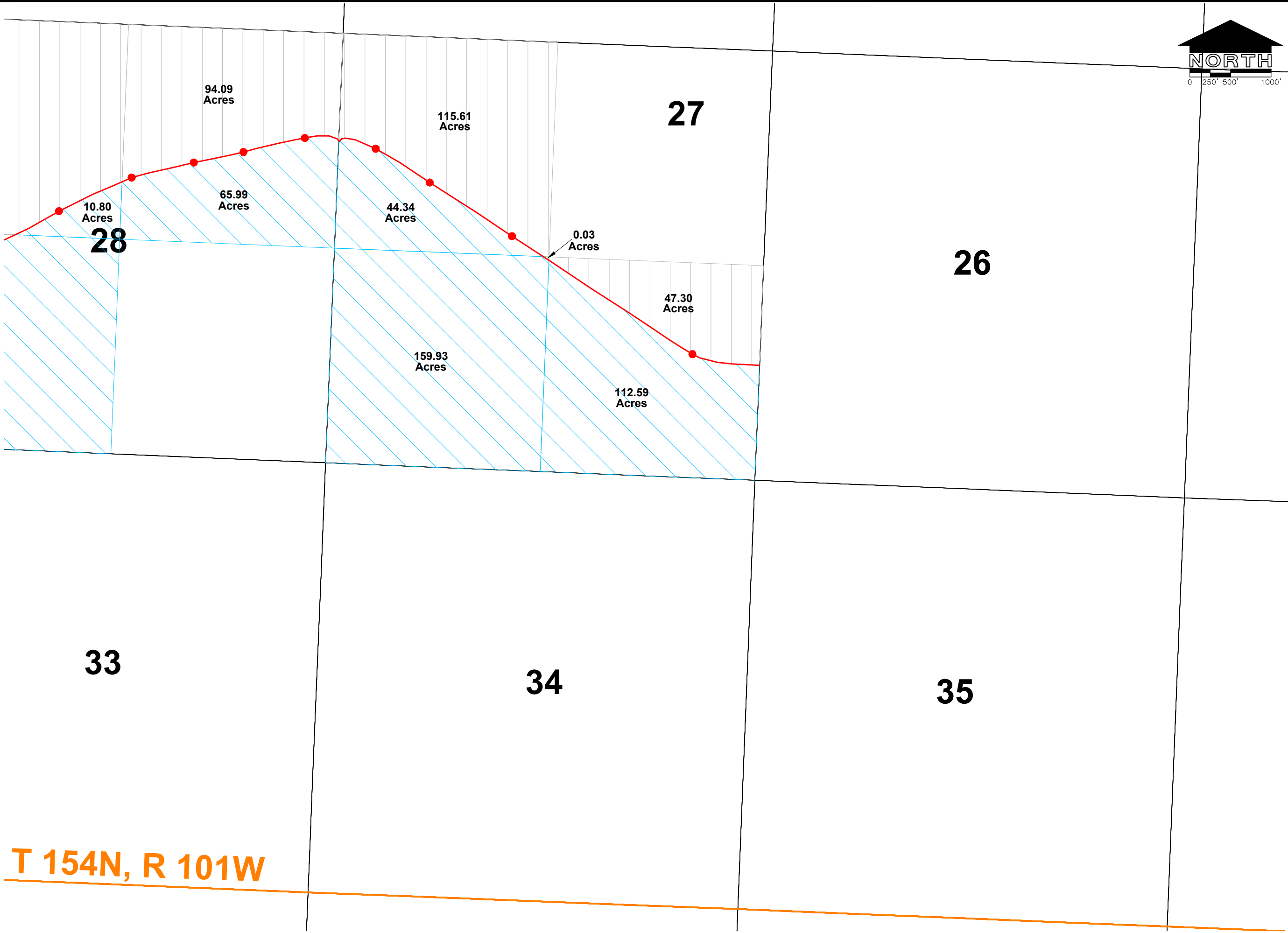

DISCLAIMER: THE WORK COMPLETED UNDER THIS CONTRACT WAS TO DELINEATE THE OHWM AND IS NOT A FINAL LEGAL DETERMINATION AS TO WHETHER ANY SPECIFIC PROPERTY IS SOVEREIGN LAND.

**NORTH**

0 250' 500' 1000'

**BARTLETT & WEST**

OHWM  
MISSOURI RIVER

|               |           |
|---------------|-----------|
| DESIGNED BY:  | JMR       |
| DRAWN BY:     | JMR       |
| APPROVED BY:  | JDL       |
| DESIGN PROJ.: | 16073.000 |
| CONST PROJ.:  |           |
| SCALE:        | 1" = 500' |
| DATE:         | 11/10     |
| SHEET NUMBER: | <b>26</b> |
|               | 26 of 26  |

ALL RIGHTS RESERVED. ALL BARTLETT & WEST ENGINEERS PLANS, SPECIFICATIONS AND DRAWINGS ARE PROTECTED UNDER COPYRIGHT LAW, AND NO PART MAY BE COPIED, REPRODUCED, DISPLAYED PUBLICLY, USED TO CREATE DERIVATIVES, DISTRIBUTED, STORED IN A RETRIEVAL SYSTEM OR TRANSMITTED IN ANY FORM BY ANY MEANS WITHOUT PRIOR WRITTEN PERMISSION OF BARTLETT & WEST ENGINEERS.